

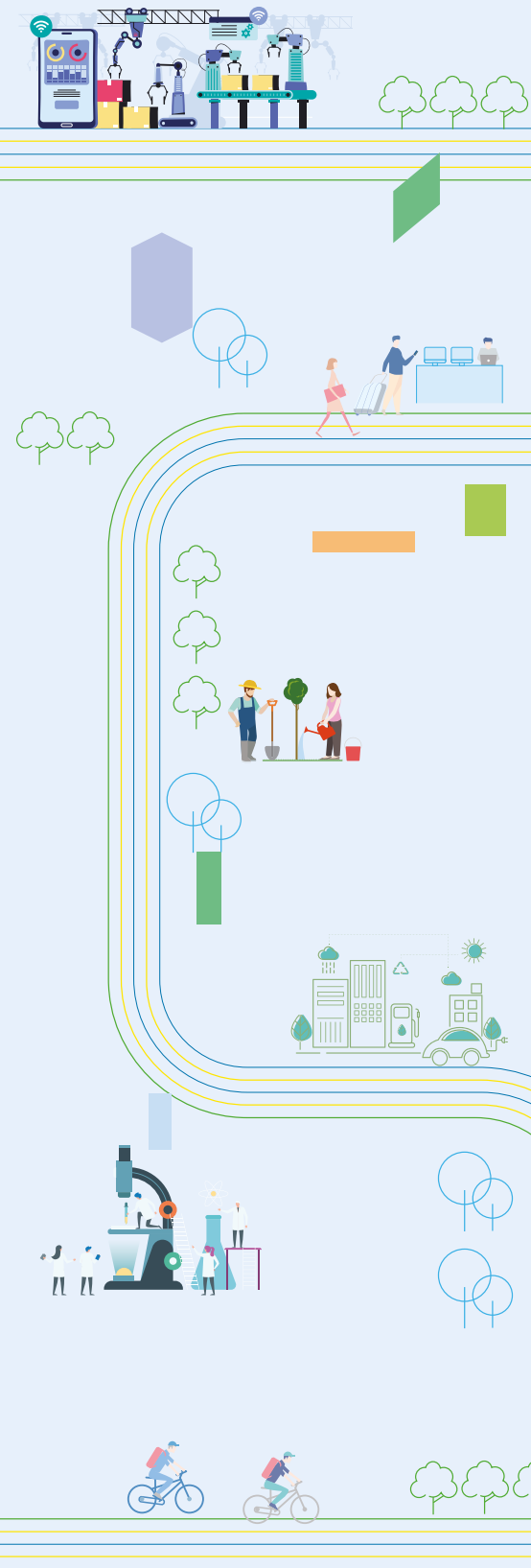

# Contents

01	04	<b>Overview Policies and Criteria</b>
	05	Organization Chart of office of the Board of Investment
	07	Five-Year Investment Promotion Strategy (2023- 2027)
	08	Investment Promotion Criteria
	11	Incentives Under the Investment Promotion Act
	12	Investment Incentives Scheme
02	16	<b>Additional Incentives</b>
	17	Measures for Competitiveness Enhancement <ul style="list-style-type: none"><li>- Eligible Investment/Expenditures for the competition</li></ul>
	20	Measure to Support Establishment of Institutes for Highly Skilled Professional Development
	22	Additional Incentives for Area-based Promotion <ul style="list-style-type: none"><li>- BOI-promoted industrial estates or zones</li><li>- 20 Areas with low per capital incomes</li><li>- Science and Technology Zone</li></ul>
03	30	<b>Group of Industries and General List of Activities Eligible for Investment Promotion</b>
	31	BCG Industries
	51	Advanced Manufacturing Industries
	89	Basic and Supporting Industries
	119	Digital, Creative Industries and High Value Service
04	148	<b>Procedures of Applying for BOI Promotion</b>
	149	Procedures for Investment Promotion Application
	150	Investment Promotion Procedures and Required Document
05	152	<b>Special Measures</b>
	153	Investment Promotion Measure in Special Border Economic Zones (SEZ)
	157	Investment Promotion Measures in the Eastern Special Development Zone (Eastern Economic Corridor: EEC)
	161	Investment Promotion Measure in the Economic Corridor (NEC, NeEC, CWEC, SEC)
	165	Measure for Industrial Upgrades towards Smart and Sustainable Industry
	178	Measure to Promote the Use of Locally Manufactured Parts in Thailand for Electric Vehicle and Electrical Appliance Industries
	180	Investment Promotion Measures for Community and Society Development
	183	Investment Promotion Measure in the Southern Border Provinces and Investment Promotion Measure in Model City Project in the Southern Border Provinces
06	189	<b>Practice after being Investment Promotion</b>
	190	Processes for Privileges Utilization
	193	Amendment of Document Attached to Promotion Certificate
07	194	<b>Contact Us</b>



# Preface

The Guide to the Board of Investment was prepared by the Office of the Board of Investment to provide information regarding investment promotion, including benefits and privileges, list of eligible activities, related announcements also, investment promotion application's criteria and conditions. For the most recent updates and amendments of the list of promoted activities, please scan:



For additional information, you can also contact us via  
email: [head@boi.go.th](mailto:head@boi.go.th)

call: 0 2553 8111

LINE Official: @boinews

Facebook: [www.facebook.com/boinews](http://www.facebook.com/boinews)

The Office of the Board of Investment  
September 2025

# 01

## Overview Policies and Criteria

The Office of the Board of Investment is a government agency under the Office of the Prime Minister. Its main roles and responsibilities are to promote direct investment. The Board of Investment prescribes the investment promotion policies under Investment Promotion Act No. 2 B.E. 2534, No. 3 B.E. 2544, and No. 4 B.E. 2560.

# Organization Chart of office of the Board of Investment

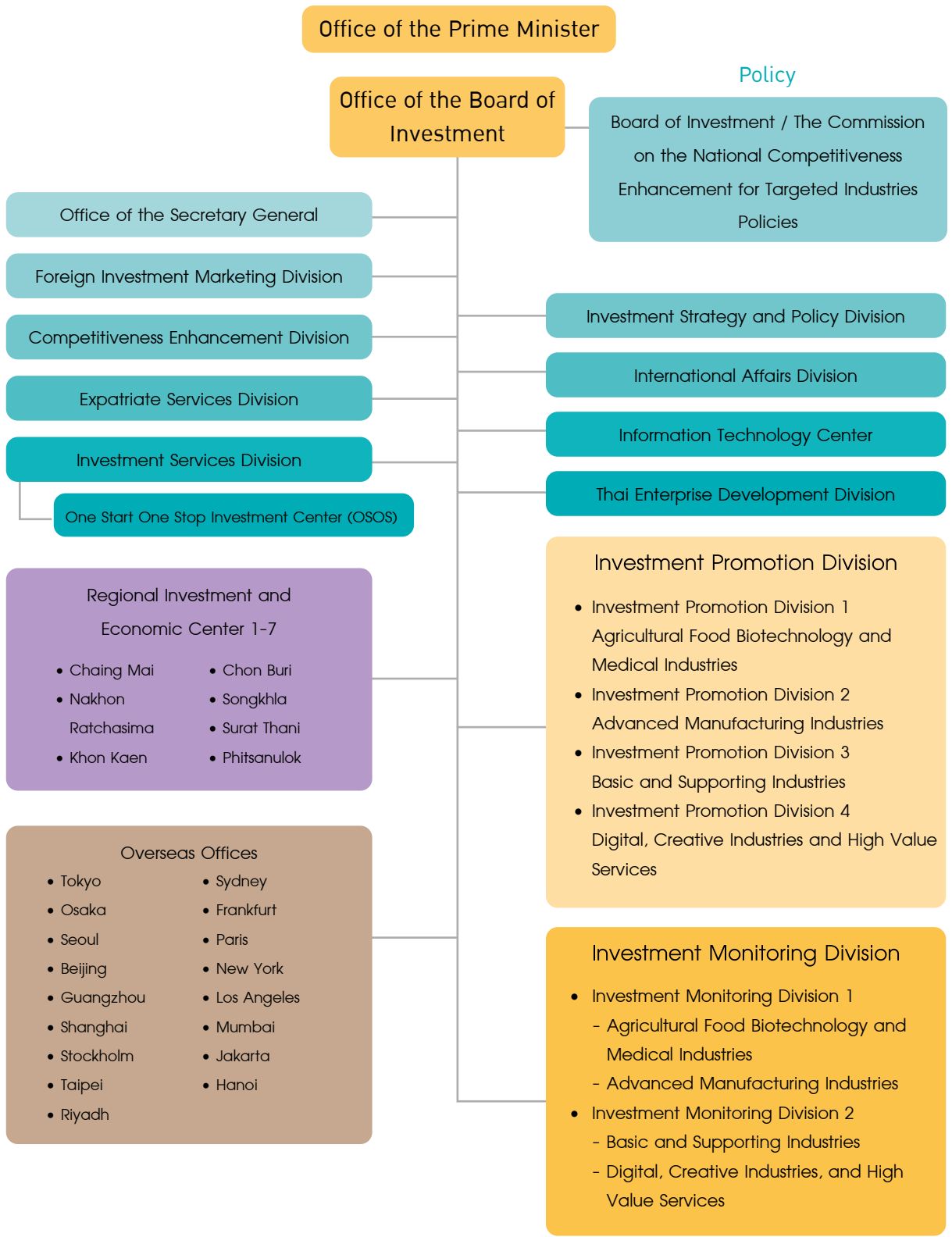

# 6 Scope of work of The Investment Promotion Division 1-4 and The Investment Monitoring Division 1-2

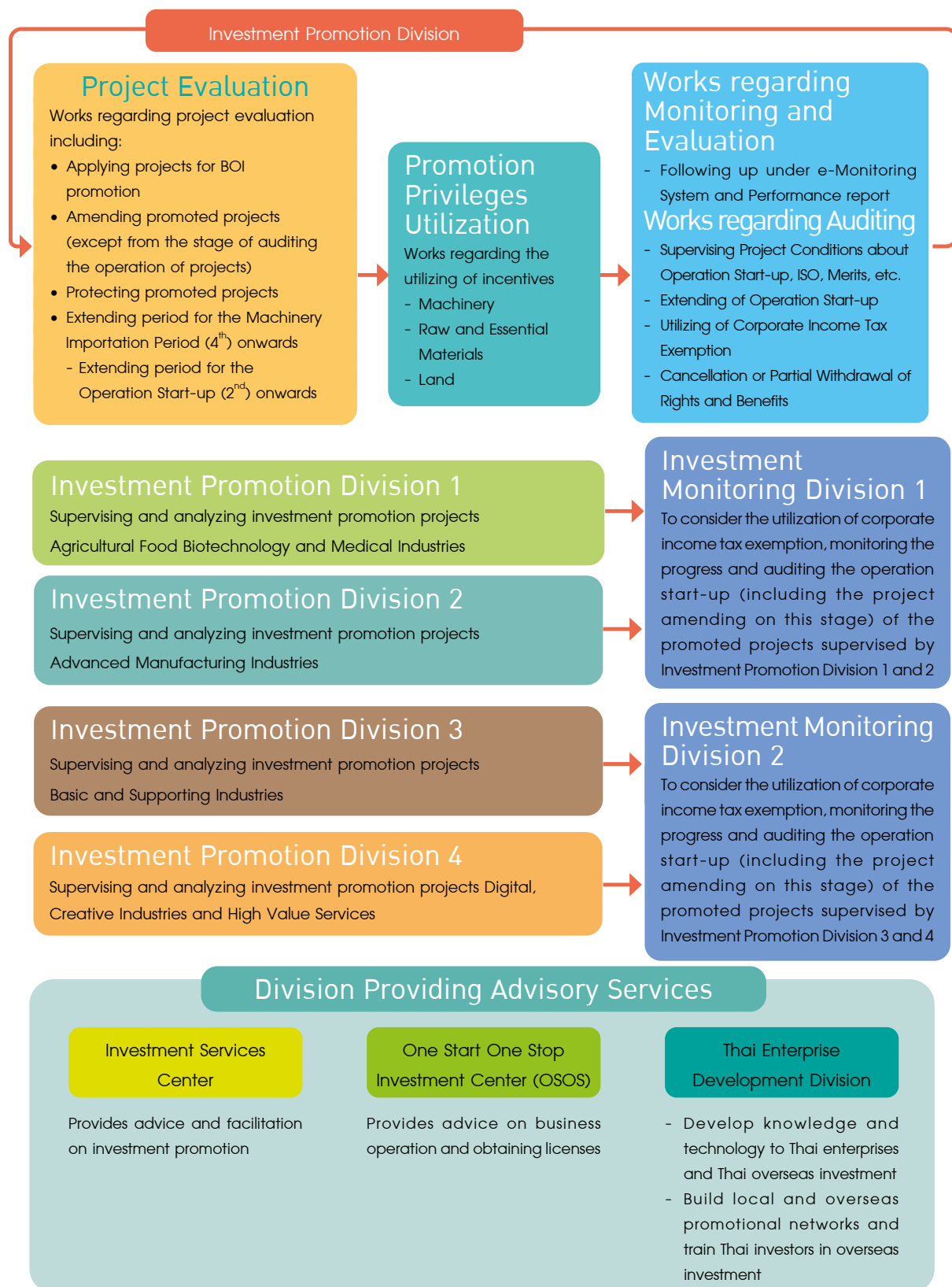

## Five-Year Investment Promotion Strategy (2023- 2027)

According to the Announcement of the Board of Investment No.8/2565 Policies and Criteria for Investment Promotion announced on December 8, 2022 which is enforced on BOI applications submitted from January 3, 2023, onward:



# 8 Investment Promotion Criteria

1. In order to develop competitiveness in the agricultural, industrial and service sectors, projects submitted for BOI promotion must have the following qualifications:

- 1.1 The value-added of the project must not be less than 20% of revenues, except for projects in agriculture and agricultural products, electronic products and parts, and coil centers, all of which must have value-added of at least 10% of revenues.
- 1.2 The project must employ modern and substantial production or service processes as approved by the Board of Investment.
- 1.3 New machinery must be used. In case of imported used machinery, criteria are as follows:

## General Case

Type of Machinery	Allowed to be used in the project	Counted as investment capital for calculation of CIT exemption cap (If Section 31 is granted)	Import Duty Exemption	Conditions
New machinery	✓	✓	✓	—
Used machinery not exceeding 5 years. (from manufacturing year to import year)	✓	✓	—	The machinery performance certificate must be submitted on the same date in which the master list of machinery is submitted
Used machinery exceeding 5 years but not exceeding 10 years	✓	—	—	

## Factory Relocation Case

Type of Machinery	Allowed to be used in the project	Counted as investment capital for calculation of CIT exemption cap (If Section 31 is granted)	Import Duty Exemption	Conditions
New machinery	✓	✓	✓	—
Used machinery not exceeding 5 years	✓	✓	✓ Only for Semiconductor and Advanced Electronics Industries	The machinery performance certificate must be submitted on the same date in which the BOI application and master list of machinery are submitted
Used machinery exceeding 5 years but not exceeding 10 years	✓	✓ (50% of the machinery value from the list of machinery)		
Used machinery exceeding 10 years	✓	—	—	

Remarks: In cases of Production Base Relocation from Cambodia, please refer to the Announcement of the Board of Investment no. 8/2568: Investment Promotion Measure for Cases affected by Thailand-Cambodia Border Situation.

## Other Cases

Type of Machinery	Allowed to be used in the project	Counted as investment capital for calculation of CIT exemption cap (If Section 31 is granted)	Import Duty Exemption	Conditions
Sea and Air Transport Services* Mold and Dies	✓	✓	✓	—

**Remarks**

- Relocation of factory refers to the relocation of the production line either partially or in its entirety from a foreign country where the machinery to be used in the project belongs to affiliates or related companies.
- Machinery Performance Certificate refers to a certificate issued by a trusted institute that grants a machinery performance certificate, which includes a certified report on reconditioned machinery together with detailed documentation of the reconditioning. The inspection of certified machinery and equipment shall include a full test run of the machinery to evaluate its capacity and functionality, as prescribed by requirements of the testing procedure. An environmental impact report, a safety standards check and an energy consumption report must be compiled in accordance with the acceptable criteria. A certified report must identify 6 significant details, as follows:
  - 1) Details on reconditioning and an analysis of the remaining lifecycle of the machinery;
  - 2) Year of manufacture;
  - 3) Test-run results;
  - 4) An environmental impact report, safety standards check and an energy consumption report;
  - 5) Appropriate price estimation (the price estimation certificate can be submitted separately);
  - 6) Inspection report with date and place of inspection.

Note: \* Planes in the Air Transportation Services project must be no more than 14 years old. (Please see condition under activity)

2. **Projects involving metal melting processes** must be certified to ISO 14000 quality system standards or an equivalent standard before exercising corporate income tax exemption incentives. If the projects do not exercise or have not been granted the corporate income tax exemption incentives, they must obtain the required certification before the full operation deadline.
  
3. **Environmental protection**
  - 3.1 Adequate and efficient guidelines and measures to protect environmental quality and to reduce environmental impact must be installed. The Board will give special consideration to the location and pollution treatment of a project with potential environmental impact.
  - 3.2 Projects or activities with type and size that are required to submit environmental impact assessment reports must comply with the related environmental laws and regulations or Cabinet resolutions.
  - 3.3 Projects located in Rayong must comply with the Office of the Board of Investment Announcement No. Por 1/2554 dated May 2, 2011 on Industrial Promotion Policy in Rayong Area.
  
4. **Minimum capital investment and project feasibility**
  - 4.1 The minimum capital investment requirement of each project is 1 million baht (excluding cost of land and working capital) unless specified otherwise on the list of activities eligible for investment promotion that is announced by the Board.  
As for knowledge-based activities, the minimum capital investment requirement is based on the minimum annual salaries expense specified in the list of activities eligible for investment promotion that is announced by the Board.
  - 4.2 For newly established projects, the debt-to-equity ratio must not exceed 3 to 1. Expansion projects shall be considered on a case-by case basis.
  - 4.3 For projects with investment value of over 2,000 million baht (excluding cost of land and working capital), the project's feasibility study must be submitted with details as specified by the Board.



## Criteria for concession project

For a concession project and the privatization of a state enterprise project, the Board's criteria shall be based on the Cabinet's decisions dated May 26, 1998, and November 30, 2004, as follows:

1. An investment project of state enterprise according to the 1999 State Enterprise Corporatization Act shall not be entitled to investment promotion.
2. For Build-Transfer-Operate or Build-Operate-Transfer projects, the state agency that owns the project must submit its project to the Board for consideration prior to any invitation to bid, and bidders shall be informed of any promotional privilege entitled to them, prior to the bidding. In principle, the Board will not promote a project where the private sector pays the state for a concession, unless such payment is deemed reasonable in comparison with what the state has invested in the project.

The projects that require the Board's approval in principle must comply with the guidelines prescribed by the Office and the following conditions:

- (1) Being concessionary projects operated by a private party whose ownership will be transferred to the State (Build Transfer Operate or Build Operate Transfer)
- (2) Having a private party selected through a bidding process, And
- (3) Being infrastructure and public service-related activities in the list of activities eligible for investment promotion.

In the case that the applicant fails to comply with any of the specified conditions, the Board will consider granting investment promotion on general criteria without requiring approval in principle before the application submission.

3. For Build-Own-Operate projects, including those leased to or managed by the private sector, which in return pays rent to the state, the Board shall use normal criteria for investment promotion.
4. For the privatization of state enterprises according to the 1999 State Enterprise Corporatization Act, in case of expansion after the privatization, only the expansion investment shall be eligible for promotion. Incentives shall be granted according to normal criteria for investment promotion.

## Criteria for foreign shareholding

The Board stipulates the following criteria for foreign shareholding in projects that apply for investment promotion:

1. For projects in activities under List One annexed to the Foreign Business Act, B.E. 2542, Thai nationals must hold shares totaling not less than 51% of the registered capital.
2. For projects in activities under List Two and List Three annexed to the Foreign Business Act, B.E. 2542, there are no equity restrictions for foreign investors except as otherwise specified in other laws.
3. The Board may set foreign shareholding limits for certain activities eligible for investment promotion as deemed appropriate.

# Incentives Under the Investment Promotion Act

In order to obtain investment promotion, the BOI applicant must follow the conditions prescribed by the Board of Investment as specified in the BOI promotion certificate in which the following incentives will be granted:

## Incentive

Tax Incentives	Non-tax Incentives
<ul style="list-style-type: none"> <li>• Exemption/reduction of import duties on machinery (Section 28/29)</li> <li>• Reduction of import duties for raw or essential materials (Section 30)</li> <li>• Exemption of import duties on materials imported for R&amp;D purposes (Section 30/1)</li> <li>• Exemption of corporate income tax on the net profit and dividends derived from the promoted activity (Section 31, 31/1 and 34)</li> <li>• A 50 percent reduction of the corporate income tax (Section 35(1))</li> <li>• Double deduction from the costs of transportation, electricity and water supply (Section 35 (2))</li> <li>• Additional 25 percent deduction of the cost of installation or construction of facilities (Section 35(3))</li> <li>• Exemption of import duty on raw or essential materials imported for use in production for export (Section 36)</li> </ul>	<ul style="list-style-type: none"> <li>• Permit for foreign nationals to enter the Kingdom for the purpose of studying investment opportunities. (Section 24)</li> <li>• Permit to bring into the Kingdom skilled workers and experts to work in investment promoted activities (Section 25 and 26)</li> <li>• Permit to own land (Section 27)</li> <li>• Permit to take out or remit money abroad in foreign currency (Section 37)</li> </ul>

# Investment Incentives Scheme

## Basic Incentives

Extension of CIT Exemption to a Maximum Period of 13 years.

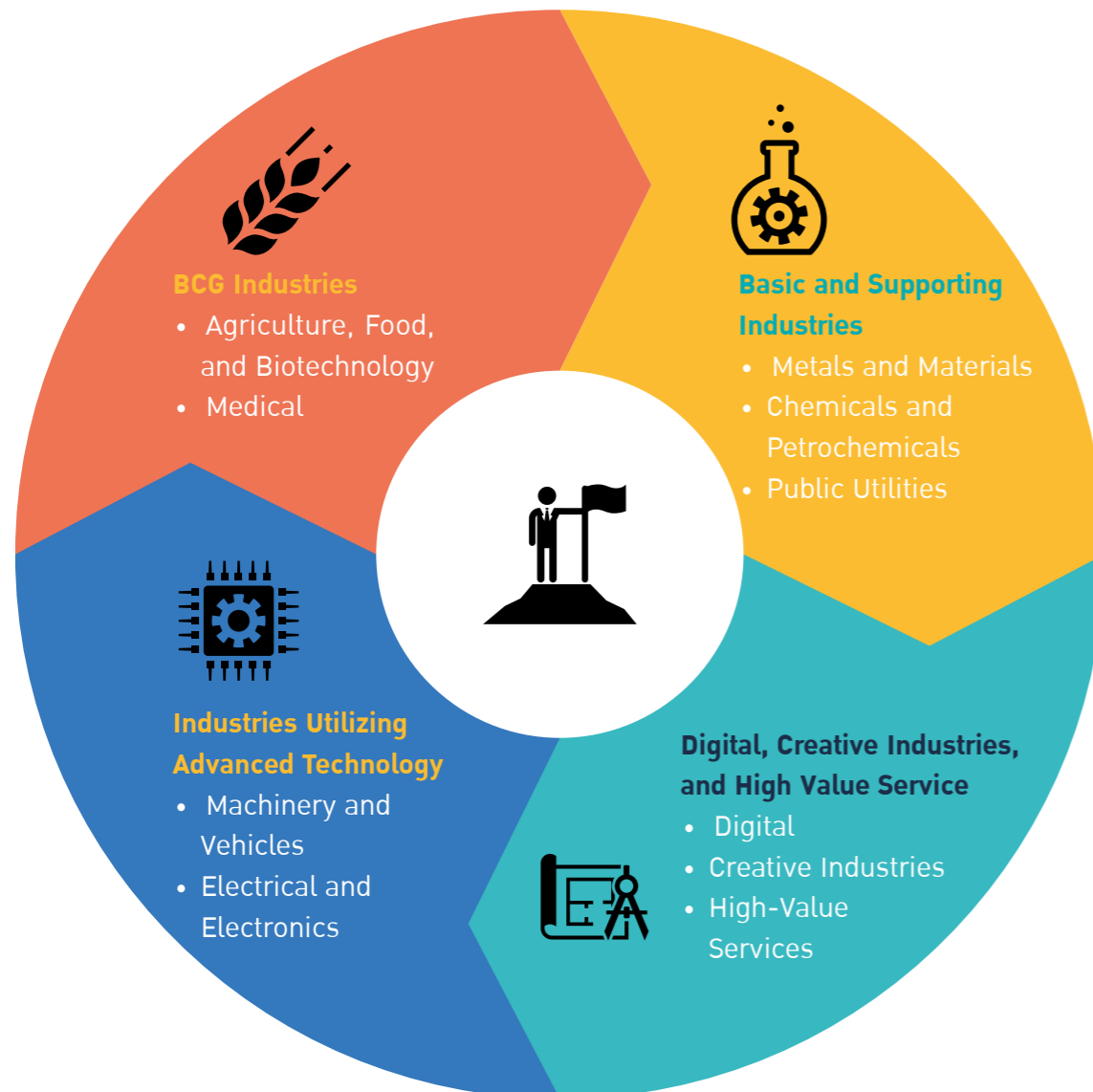

Details of basic Incentives of each activities Eligible on page 30-139

## Additional Incentives

### Competitiveness Enhancing Incentive

- 1) **Technology and Innovation**
  - Research and Development (R&D)
  - Licensing fees for using domestically developed technology
  - Product and package design
  - Support for S&T organizations such as academic institutions, specialized training centers, research institutes, and public agencies, including various funding such as technology and innovation, personnel development as approved by the BOI
- 2) **Human Resource Development**
  - Advanced technology training
  - Organizing training or accepting student internships for work training and skill development during their science and technology education
- 3) **Development of Business Operators' Potentials**
  - Local supplier development (More details on page 17 - 19)

### Area-based Incentives

- BOI-promoted industrial estates or zones (More details on page 24 - 25)
- 20 provinces with lowest income (More details on page 26 - 27)
- Science and Technology Parks (TSP, Food Innopolis, Space Krenovation park) (More details on page 28 - 29)
- Special Border Economics Zones (SEZ) (More details on page 153 - 156)
- The Eastern Special Development Zone (Eastern Economic Corridor : EEC) (More details on page 157 - 160)
- Special Economic Zones in 4 Regions (NEC, NeEC, CWEC, SEC) (More details on page 161 - 164)
- Southern Border Area (More details on page 183 - 188)

### Agenda - based Incentives

- Smart and Sustainable Industrial Upgrade Programs (More details on page 165 - 177)
- Measure to Promote the Use of Locally Manufactured Parts in Thailand for Electric Vehicle and Electrical Appliance Industries (More details on page 178 - 179)
- Social and Local Development Investment Programs (More details on page 180 - 182)

Activity Group	 Exemption of corporate income tax*	 Exemption of import duties on machinery	 Exemption of import duties on raw materials used in R&D	 Exemption of import duties on raw materials used in production for export	 Non-tax incentives**
<b>A1+</b>	<b>10 - 13 years</b> no cap	✓	✓	✓	✓
<b>A1</b>	<b>8 years</b> no cap	✓	✓	✓	✓
<b>A2</b>	<b>8 years</b>	✓	✓	✓	✓
<b>A3</b>	<b>5 years</b>	✓	✓	✓	✓
<b>A4</b>	<b>3 years</b>	✓	✓	✓	✓
<b>B</b>	—	✓	✓	✓	✓

Note: \* The corporate income tax exemption is available in two forms: 1) Corporate income tax exemption without a cap (A1+, A1): This refers to a full exemption from corporate income tax on profits generated by the promoted project for a specified period, without any limit on the amount. 2) Corporate income tax exemption with a cap (A2 - A4): This offers a corporate income tax exemption on profits from the promoted project, limited to 100% of the project's investment, as determined by the Board.

\*\* Non-tax incentives : Permit to own land, Permit to bring into the Kingdom skilled workers and experts to work in investment promoted activities, Permit for foreign nationals to enter the Kingdom for the purpose of studying investment opportunities, Permit to take out or remit money abroad in foreign currency (More details on page 11).

# 02

## **Additional Incentives**

# 2.1 Measures for Competitiveness Enhancement

Eligible Investment/Expenditures for the computation:

## 1. Technology and Innovation

- Research and Development (R&D)<sup>(1)</sup>
- Licensing fees for using domestically developed technology
- Product and package design
- Support for Science and Technology organizations such as academic institutions, specialized training centers, research institutes, and public agencies, including various funding such as technology and innovation, personnel development as approved by the BOI

## 2. Human Resource Development

- Advanced technology training
- Organizing training or accepting student internships for work training and skill development during their Science and Technology education

## 3. Development of Business Operators' Potentials

- Local supplier development

## Additional Incentives

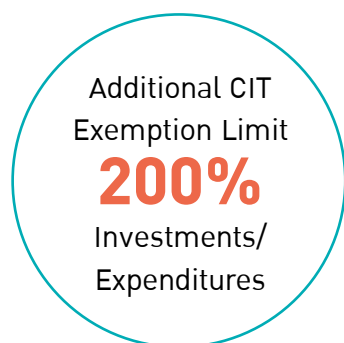

Investments/Expenditures to Sales in the First 3 years

- ≥ 1% / ≥ 200 MB
- ≥ 2% / ≥ 400 MB
- ≥ 3% / ≥ 600 MB
- ≥ 4% / ≥ 800 MB
- ≥ 5% / ≥ 1,000 MB

Additional Periods for CIT Exemption\*

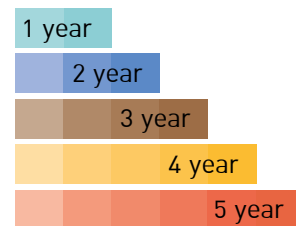

In the case of investments/  
Expenditures on R&D  
≥ 1%

CIT Exemption  
With No Cap

Extension of CIT  
Exemption to a

Maximum Period  
of **13** years.

<sup>(1)</sup> The investments in or expenditures on R&D account for at least 1% of total sales in the first three years or at least 200 million baht, whichever is lower, the project will be eligible for corporate income tax exemption without a cap, with an additional period for corporate income tax exemption up to a maximum of 13 years in total.

\* Additional corporate income tax exemption periods must not exceed 8 years in total, except for activities in groups A1+ A1 and A2, which are eligible for additional corporate income tax exemption periods of up to a maximum of 13 years in total.

## Additional Incentives for the Merit of Competitiveness Enhancement

Activity Group	 Exemption of corporate income tax	 Additional corporate income tax exemption	 Total
<b>A1+</b>	<b>10 - 13 years</b> with no cap	<b>1 - 3 years</b>	<b>11 - 13 years</b> with no cap
<b>A1</b>	<b>8 years</b> with no cap	<b>1 - 5 years</b>	<b>9 - 13 years</b> with no cap
<b>A2</b>	<b>8 years</b>	<b>1 - 5 years</b>	<b>9 - 13 years</b>
<b>A3</b>	<b>5 years</b>	<b>1 - 5 years</b>	<b>6 - 10 years<sup>(1)</sup></b>
<b>A4</b>	<b>3 years</b>	<b>1 - 5 years</b>	<b>4 - 8 years</b>
<b>B</b>	—	<b>1 - 5 years</b>	<b>1 - 5 years</b>

## Related Announcement

1. Announcement of the Board of Investment No.10/2565: Measures for Competitiveness Enhancement date December 8, 2022.
2. Relevant explanations from the office of the Board of Investment



# 2.2 Measure to Support Establishment of Institutes for Highly Skilled Professional Development

## Investment Definitions

### Existing Projects:

- Existing projects refer to projects that are currently operational, regardless of whether they are BOI-promoted or not. The existing projects must be operating in eligible activities and meet the investment promotion criteria which are effective at the time of application submission, except for the following activities:
  - 10.1.2 International Business Center (IBC)
  - 10.7.1 Vocational Training Center
  - 10.7.2 Highly potential Academies or Institutes for Higher Education
- Current BOI-promoted projects may apply for investment promotion under this measure only when their corporate income tax incentives have expired, or if they were previously promoted without exemption from corporate income tax. The applicants must be operating in eligible activities for BOI promotion at the time the application is submitted, except for the specified activities that are ineligible to apply under this measure.

**New Projects:** New projects refer to new investment projects that apply for investment promotion in the categories of vocational training centers and/or educational institutes prescribed by the BOI. The projects must be operated by either existing juristic persons or new juristic persons that are wholly owned by the same shareholder group as the existing projects.

### Conditions:

- The investment must be in new projects for the establishment of educational or training institutes focused on developing highly skilled professionals in Science, Technology, Engineering, and Mathematics (STEM) with a minimum capital of 1 million baht (excluding the cost of land and working capital).
- Existing projects are eligible to apply for investment promotion after completing investment in new projects that are ready to start operations.
- Along with an application for investment promotion for a new project, the applicant must submit a letter confirming acceptance of rights to incentives for the existing project.

### Incentives:

#### Existing Projects:

- Corporate income tax exemption for a period of five years, with a cap of 100 percent of the capital investment in new projects (excluding the cost of land and working capital) for the establishment of educational or training institutes.
- Other non-tax incentives.

#### New Projects:

- Exemption from import duty on machinery.
- Other non-tax incentives.

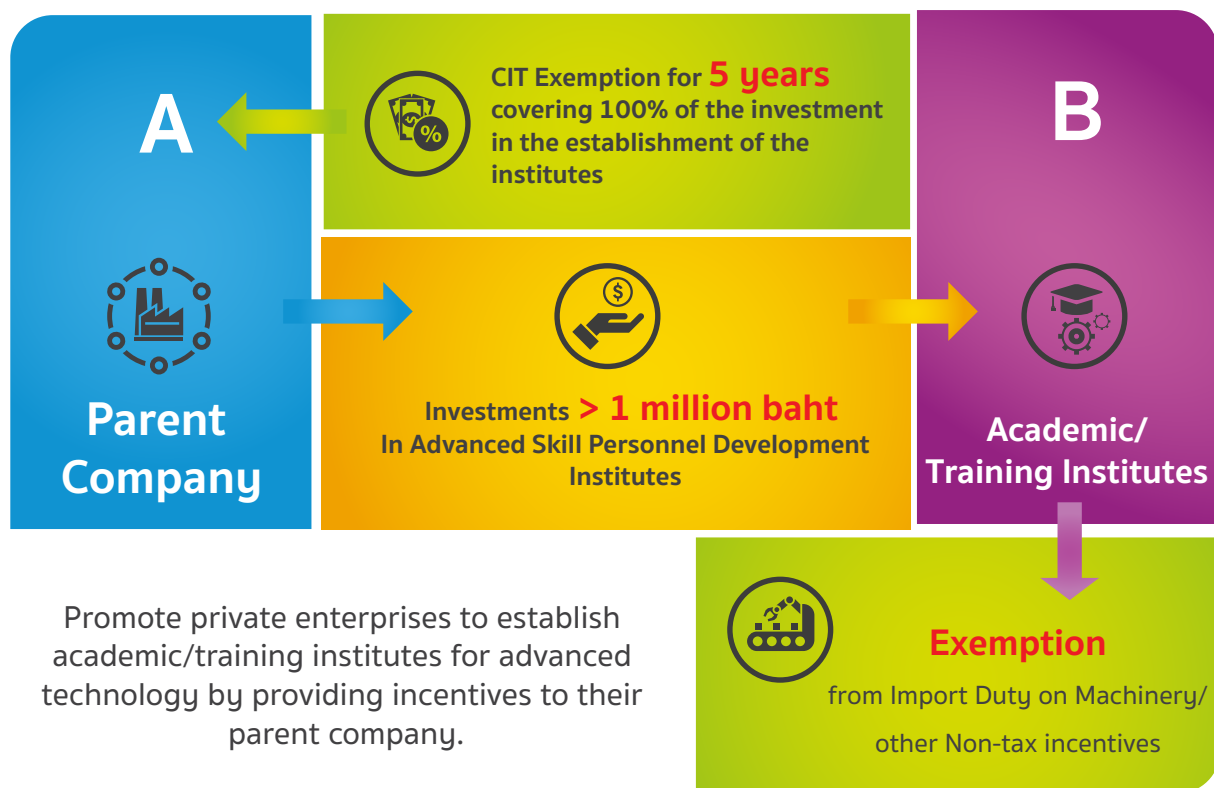

#### Related Announcement

1. Announcement of the Board of Investment No.11/2565: Measure to Support the Establishment of the Institute for Highly-skilled Professional Development date December 8, 2022.
2. Announcement of the Office of the Board of Investment No. Por.2/2568 : Activities Not Eligible for Rights and Benefits According to the Announcement of the Board of Investment Announcement No. 11/2565, 15/2565, 17/2565, 17/2567, 18/2567, 19/2567 and 1/2568 date January 31, 2025.
3. Relevant explanations from the office of the Board of Investment



## 2.3

## Additional Incentives for Area-based Promotion

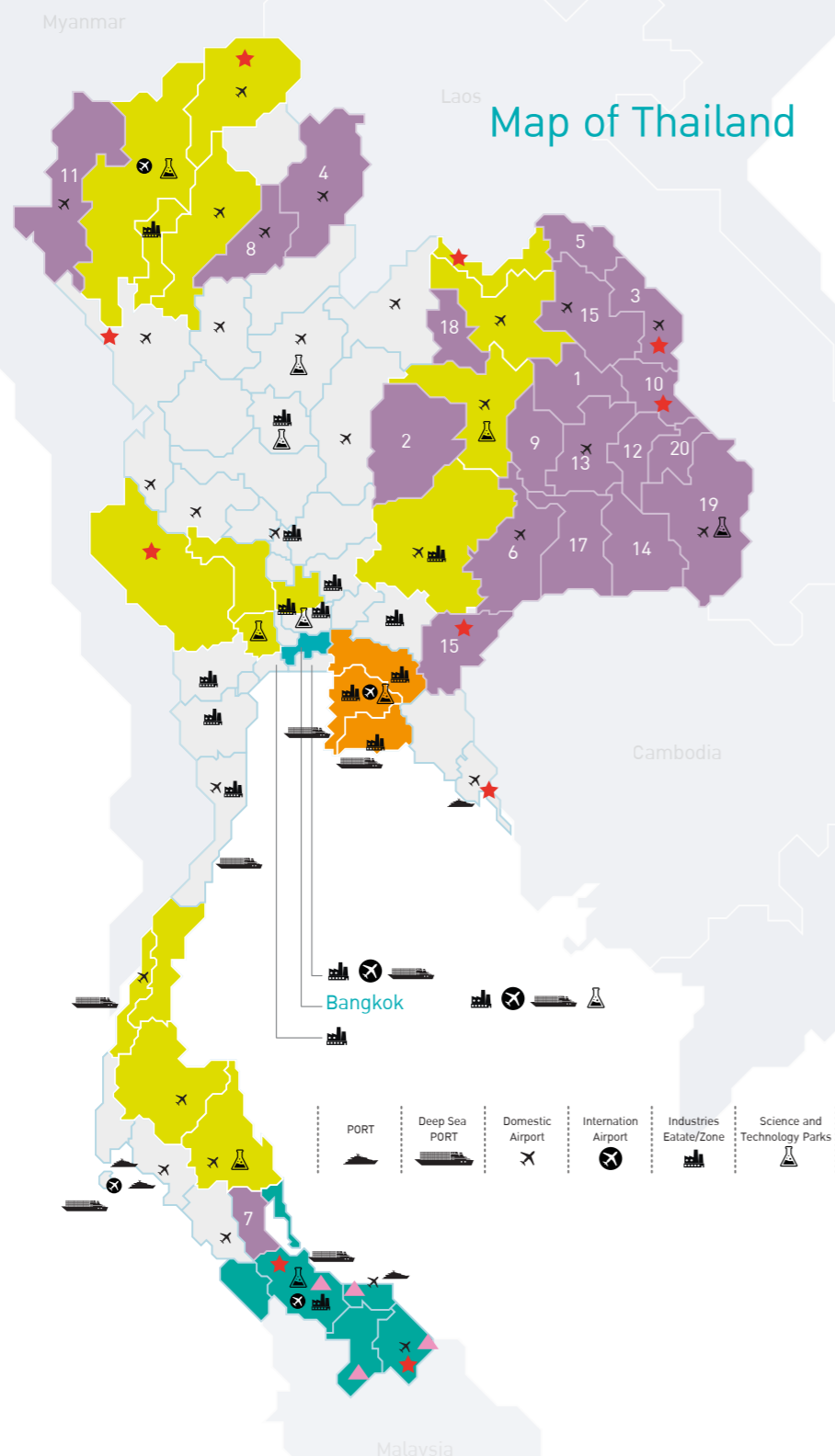

● 20 Provinces with lowest per capita income

1) Kalasin 2) Chaiyaphum 3) Nakhon Phanom 4) Nan 5) Bueng Kan 6) Buri Ram 7) Phatthalung 8) Phrae 9) Maha Sarakham 10) Mukdahan 11) Mae Hong Son 12) Yasothon 13) Roi Et 14) Si Sa Ket 15) Sakhon Nakhon 16) Sa Kaeo 17) Surin 18) Nong Bua Lamphu 19) Ubon Ratchatani and 20) Amnat Charoen



**Promoted Industrial Estate / Zone**

Projects located within industrial estates or promoted industrial zones shall be granted one additional year of corporate income tax exemption.



**Special Economic Zones in 4 Regions (NEC, NeEC, CWEC, SEC)**

covering 16 provinces: Chiang Rai, Chiang Mai, Lamphun, Lampang, Khon Kaen, Udon Thani, Nakhon Ratchasima, Nong Khai, Suphan Buri, Phra Nakhon Si Ayutthaya, Nakhon Pathom, Kanchanaburi, Chumphon, Ranong, Surat Thani and Nakhon Si Thammarat.



**Special Economic Zones**

90 sub-districts in 23 districts of 10 provinces which are Chiang Rai, Nakhon Phanom, Tak, Kanchanaburi, Nong Khai, Mukdahan, Sa Kaeo, Trat, Songkhla and Narathiwat



**Promoted Border Provinces in Southern Thailand**

Southern Border Provinces include Narathiwat, Pattani, Yala, Satun and four districts in Songkhla (Chana district, Nathawi district, Saba Yoi district and Thepha district)



**Model City Project in the Southern Border Provinces**

Nong Chik District, Pattani Betong District, Yala Chana District, Songkhla Su-ngai Kolok District, Narathiwat



**Eastern Economic Corridor (EEC)**

Chachoengsao, Chon Buri and Rayong

## B0I-promoted industrial estates or zones

Projects located within promoted industrial estates or industrial zones (see map on page 22) shall be granted one additional year of corporate income tax exemption.

### Additional Incentives for Area-based Promotion

Activity Group	 Exemption of corporate income tax	 Additional corporate income tax exemption	 Total
<b>A1+</b>	<b>10 - 13 Year</b> with no cap	<b>1 Year</b>	<b>11 - 13 Year</b> with no cap
<b>A1</b>	<b>8 Year</b> with no cap	—	<b>8 Year</b> with no cap
<b>A2</b>	<b>8 Year</b>	—	<b>8 Year</b>
<b>A3</b>	<b>5 Year</b>	<b>1 Year</b>	<b>6 Year</b>
<b>A4</b>	<b>3 Year</b>	<b>1 Year</b>	<b>4 Year</b>
<b>B</b>	—	—	—













*Remark: Promoted activities that have a condition that must be located within industrial estates or promoted industrial zones shall be excluded.*

## 20 Areas with low per capital incomes

Kalasin, Chaiyaphum, Nakhon Phanom, Nan, Bueng Kan, Buri Ram, Phatthalung, Phrae, Maha Sarakham, Mukdahan, Mae Hong Son, Yasothon, Roi Et, Si Sa Ket, Sakon Nakhon, Sa Kaeo, Surin, Nong Bua Lamphu, Ubon Ratchatani and Amnat Charoen

Projects located in 20 Areas with low per capital incomes shall receive Three additional years of corporate income tax exemption shall be granted. Projects with activities in Group A1 or A2 shall instead receive a 50% reduction of corporate income tax on net profit derived from promoted activity for 5 years after the corporate income tax exemption period expires.

### Additional Incentives for Decentralization

Activity Group	 Exemption of corporate income tax	 Additional corporate income tax exemption	 50% Corporate income tax reduction for 5 years	 Total	 Deduction of expense*
<b>A1+</b>	<b>10 - 13 years with no cap</b>	<b>3 years</b>	—	<b>13 years with no cap</b>	
<b>A1</b>	<b>8 years with no cap</b>	—		<b>8 years with no cap + Corporate income tax reduction for 5 years</b>	
<b>A2</b>	<b>8 years</b>	—		<b>8 years + Corporate income tax reduction for 5 years</b>	
<b>A3</b>	<b>5 years</b>	<b>3 years</b>	—	<b>8 years</b>	
<b>A4</b>	<b>3 years</b>	<b>3 years</b>	—	<b>6 years</b>	
<b>B</b>	—	<b>3 years</b>	—	<b>3 years</b>	

\* - Double deductions from the costs of transportation, electricity and water supply for 10 years  
 - Additional 25% deduction of the cost of installation or construction of facilities

# Science and Technology Zone

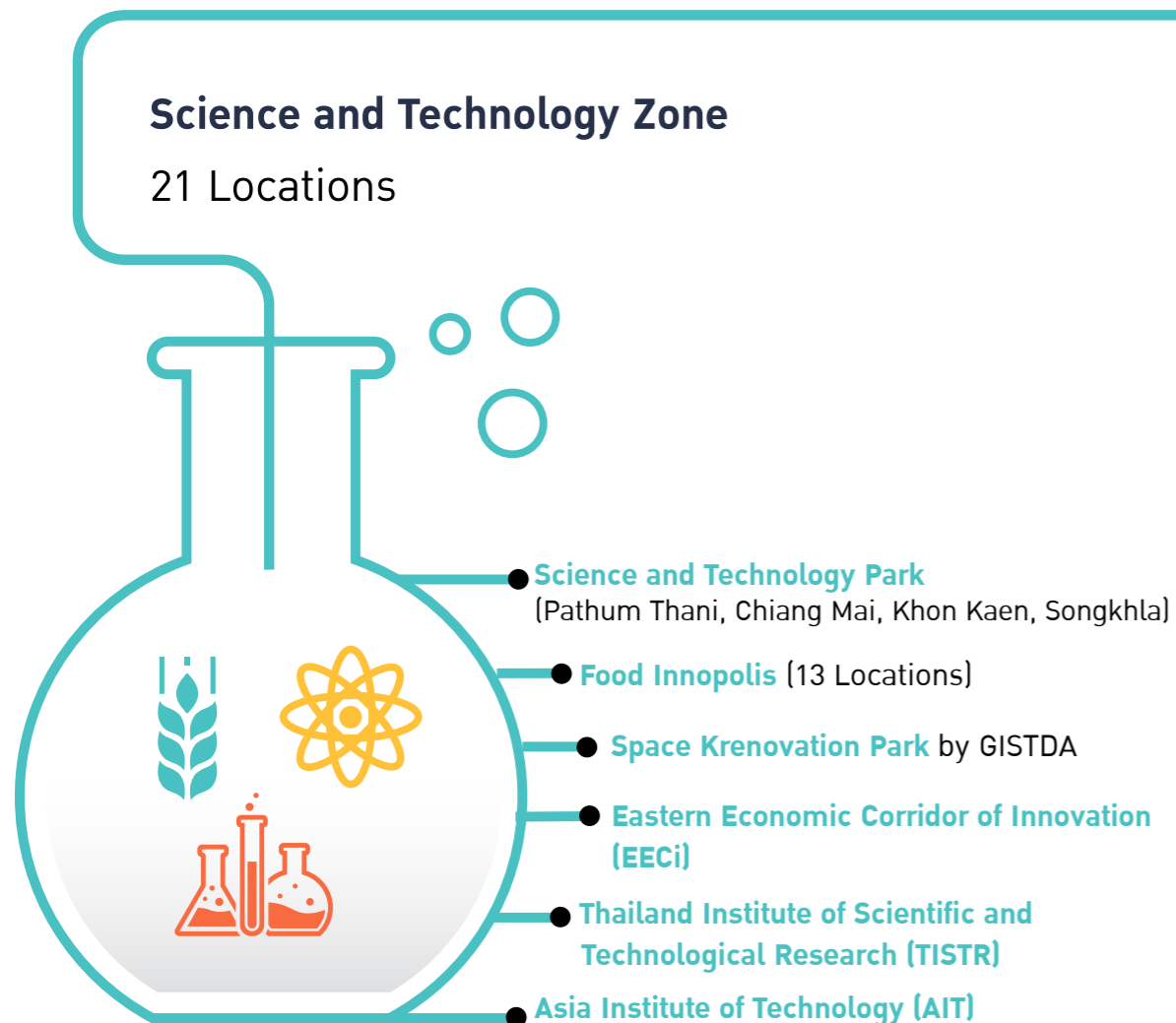

More details of Science and Technology Zone please see

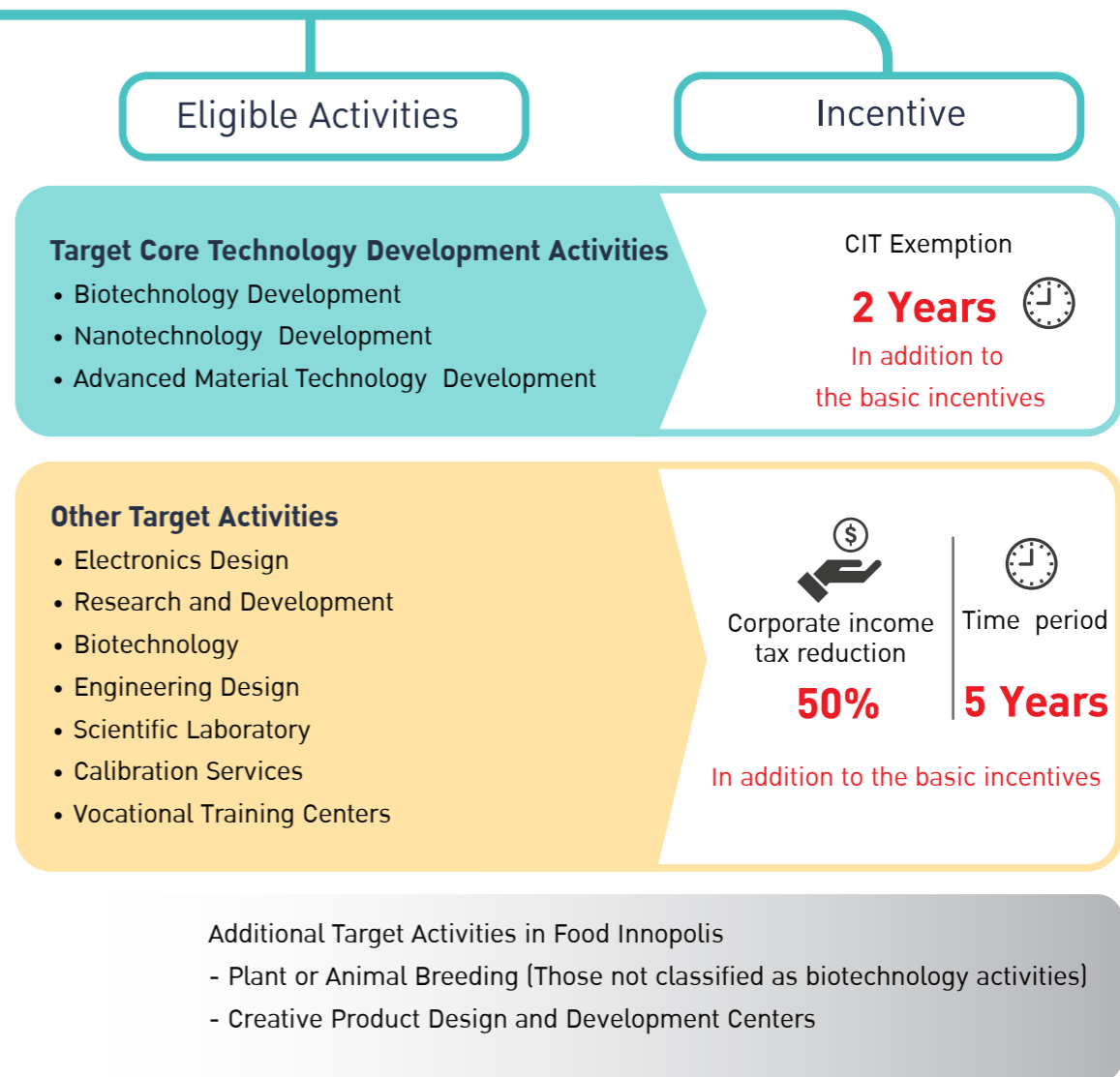

**Related Announcement**

1. Announcement of the Board of Investment No.22/2565: Investment Promotion Measure in Areas as Science and Technology Parks date December 8, 2022.
2. Relevant explanations from the office of the Board of Investment



# 03

## Group of Industries and General List of Activities Eligible for Investment Promotion



## 1

## BCG Industries

### Investment Promotion Division 1

Page

#### 32 Agricultural and Food Industries

- 1.1 Upstream agriculture; Economic forest plantation and Energy crops plantation, Animal propagation or animal husbandry, Deep sea fishery, Animal quarantine facilities for export
- 1.2 Processed agricultural products; Starch made from plants, Oil or fat from plants or animals, Tanneries or leather finishing, Natural rubber products, Preservation of food, beverages, food additives, food ingredients or dietary supplement products, Future food, Animal feed or animal food ingredients fuel or pharmaceutical grade alcohol from agricultural products, including agricultural scrap or waste, Natural extracts or products from natural extracts
- 1.3 Modern agriculture; Plant or animal breeding, Manufacture or service of machinery and equipment of modern agricultural and modern agricultural system, Plant Factory
- 1.4 Supporting agricultural industry; Fertilizers, Crop drying and silo facilities, Grading and storage of agricultural products, Cold storage, or cold storage and cold storage transportation, Trading center for agricultural goods

Page

#### 41 Biotechnology Industry

- 1.5 Manufacture of biotechnology-derived products; Bioplastic, Biochemicals  
Biotechnology

Page

#### 43 Medical Industry

- 1.6 Biotechnology development
- 2.1 Manufacture of medical products; Non-woven fabric or hygienic products from non-woven fabric, Medical devices, Active pharmaceutical ingredients, Medicines
- 2.2 Medical and health care services; Specialty medical center; Health care services
- 2.3 Clinical Research

*For more information regarding new and amended promoted activities, please scan:*



Activities	Conditions	Incentives
<b>Agricultural and Food Industries</b>		
<p>1.1 Upstream agriculture</p> <p>1.1.1 Economic forest plantation and Energy crops plantation</p> <p>1.1.1.1 Economic forest plantation</p> <p>1.1.1.2 Energy crops plantation</p> <p>1.1.2 Animal propagation or animal husbandry</p>	<p>1. Total plantation area in close proximity must not be less than 50 rai.</p> <p>2. Project must be certified by Royal Forest Department or other agencies designated by the Royal Forest Department. The certification must be completed before exercising the incentive of corporate income tax exemption and before the full operation deadline.</p> <p>3. Project must be certified by international forestry standard, such as Forest Stewardship Council (FSC), Programme for the Endorsement of Forest Certification (PEFC) or an equivalent international standard. The certification must be completed before the full operation deadline.</p> <p>1. Total plantation area in close proximity must not be less than 50 rai.</p> <p>2. Project must be certified by international forestry standard, such as Forest Stewardship Council (FSC), Programme for the Endorsement of Forest Certification (PEFC) or an equivalent international standard. The certification must be completed before the full operation deadline.</p> <p>1. Project must have propagation process.</p> <p>2. Project must use modern technology such as closed house system, evaporative cooling system, automatic watering and feeding system, vector control measure and system, effective environmental protection, and impact reduction system.</p> <p>3. Project must have traceability system as approved by the Board.</p> <p>4. Project must be certified by animal husbandry standard such as Good Agricultural Practice (GAP) or an equivalent international standard. The certification must be completed before the full operation deadline.</p>	<p>A1</p> <p>A1</p> <p>A3</p>

Activities	Conditions	Incentives
<p>1.1.3 Slaughtering</p> <p>1.1.4 Deep sea fishery</p> <p>1.1.5 Animal quarantine facilities for export</p>	<p>1. Project must use modern technology such as stunning method, shackle, cold storage, chilling system, meat quality and contaminant inspection.</p> <p>2. Project must have traceability system as approved by the Board.</p> <p>3. Project must be certified by animal slaughtering standard such as Good Manufacturing Practice (GMP) or an equivalent international standard. The certification must be completed before the full operation deadline.</p> <p>Project must obtain oversea fishing license by Department of Fisheries. License must be obtained before exercising the incentive of corporate income tax exemption and before the full operation deadline.</p> <p>Animal quarantine facilities must be certified to the standards specified by the Department of Livestock Development or relevant authorities.</p>	<p>A3</p> <p>A3</p> <p>A4</p>
<p>1.2 Processed agricultural</p> <p>1.2.1 Manufacture of starch made from plants</p> <p>1.2.1.1 Manufacture of organic starch or organic flour</p> <p>1.2.1.2 Manufacture of modified starch or starch made from plants that have special properties</p> <p>1.2.1.3 Manufacture of native starch or native flour</p> <p>1.2.2 Manufacture of oil or fat from plants or animals</p>	<p>Project must be certified by international organic agriculture standard, such as International Federation of Organic Agriculture Movements (IFOAM), Canada Organic Regime (COR), The National Organic Program (NOP) or an equivalent international standard. The certification must be completed before the full operation deadline.</p> <p>1. Project must employ environmentally-friendly technology such as reusing water or air pollution control.</p> <p>2. Project must be certified by international environmental standard such as ISO 14000 or an equivalent international standard. The certification must be completed before the full operation deadline.</p>	<p>A2</p> <p>A3</p> <p>A4</p> <p>A3</p>

Activities	Conditions	Incentives
1.2.3 Tanneries or leather finishing	<ol style="list-style-type: none"> <li>1. Project must employ environmentally-friendly technology such as reducing the use of chemicals, or use of enzyme or biological catalysts to replace chemicals.</li> <li>2. Tanneries must be located in industrial estate or promoted industrial zones, or the leather tanning industrial zone that have waste treatment and environmental protection and control systems according to section 30 of the announcement of the Ministry of Industry. In case of expansion project or project apply for Smart and Sustainable Industry Measure shall be allowed to locate at current location and project must have measures to reduce environmental impact.</li> </ol>	A3
1.2.4 Manufacture of natural rubber products		
1.2.4.1 Manufacture of natural rubber products	<ol style="list-style-type: none"> <li>1. Manufacture of rubber band, rubber balloons and rubber ring shall not be promoted.</li> <li>2. Products must contain natural products at least 51 percent by weight of raw material.</li> </ol>	A2
1.2.4.2 Manufacture of primary processed rubber		A4
1.2.5 Manufacture or preservation of food, beverages, food additives, food ingredients or dietary supplement products using modern technology	Manufacture of sugar, sport drinks, diluted juices, energy drinks, alcoholic beverages, drinking water, flavored and non-flavored soda, carbonated beverages, vitamin water and flavoring drinking water shall not be promoted.	A3
1.2.6 Manufacture of future food		
1.2.6.1 Manufacture of food with health claims	<ol style="list-style-type: none"> <li>1. Manufacture of sugar, sport drinks, diluted juices, energy drinks, alcoholic beverages, drinking water, flavored and non-flavored soda, carbonated beverages, vitamin water and flavoring drinking water shall not be promoted.</li> <li>2. Products must be qualified health claim assessment by The Food and Drug Administration or other agencies with internationally accepted standard. The qualification must be completed before the full operation deadline.</li> </ol>	A2

Activities	Conditions	Incentives
1.2.6.2 Manufacture of novel food	<ol style="list-style-type: none"> <li>1. Manufacture of sugar, sport drinks, diluted juices, energy drinks, alcoholic beverages, drinking water, flavored and non-flavored soda, carbonated beverages, vitamin water and flavoring drinking water shall not be promoted.</li> <li>2. Products must be registered as "novel food" with The Food and Drug Administration or other agencies with internationally accepted standard. The registration must be completed before the full operation deadline.</li> </ol>	A2
1.2.6.3 Manufacture of organic food	<ol style="list-style-type: none"> <li>1. Manufacture of sugar, sport drinks, diluted juices, energy drinks, alcoholic beverages, drinking water, flavored and non-flavored soda, carbonated beverages, vitamin water and flavoring drinking water shall not be promoted.</li> <li>2. Project must be certified by international organic agriculture standard, such as International Federation of Organic Agriculture Movements (IFOAM), Canada Organic Regime (COR), The National Organic Program (NOP) or an equivalent international standard. The certification must be completed before the full operation deadline.</li> </ol>	A2
1.2.6.4 Manufacture of medical food	<ol style="list-style-type: none"> <li>1. Manufacture of sugar, sport drinks, diluted juices, energy drinks, alcoholic beverages, drinking water, flavored and non-flavored soda, carbonated beverages, vitamin water and flavoring drinking water shall not be promoted.</li> <li>2. Products must be registered as "medical food" with the Food and Drug Administration or other agencies with internationally accepted standard within the full operation start-up date. The registration must be completed before the full operation deadline.</li> </ol>	A2

Activities	Conditions	Incentives
<p>1.2.7 Manufacture of sugar</p>	<ol style="list-style-type: none"> <li>1. Project must first obtain the Cane and Sugar Board's approval for the sugar cane quantity preparation plan for factory delivery, before applying for investment promotion.</li> <li>2. Project must be certified by international environmental standard such as ISO 14000 or an equivalent international standard. The certification must be completed before the full operation deadline.</li> <li>3. The limit for corporate income tax exemption will be calculated based on machinery investment subject to the conditions prescribed under the Smart and Sustainable Industry Measure including Machinery Upgrade and Replacement, Automation Adoption, Alternative Energy Utilization, Environmental Impact Mitigation, and Industry 4.0 Transformation, as approved by the Board. Details for calculation of machinery investment under the criteria for the Enhancement Measure for Smart and Sustainable Industry on pages 150-162.</li> <li>4. New investment and expansion projects are not eligible to apply for additional corporate income tax incentives under other measures.</li> </ol>	A4
<p>1.2.8 Manufacture of animal feed or animal food ingredients food ingredients</p> <p>1.2.8.1 Manufacture of therapeutic pet food</p>	<ol style="list-style-type: none"> <li>1. Products must obtain registration on specifically controlled animal feed for pet food (therapeutic pet food) or an equivalent international standard. The registration must be completed before the full operation deadline.</li> <li>2. Project must be certified by food safety management system standard, such as ISO 22000 or other standards accepted by Global Food Safety Initiative (GFSI). The certification must be completed before the full operation deadline.</li> </ol>	A2

Activities	Conditions	Incentives
1.2.8.2 Manufacture of animal feed or animal food ingredients certified by food safety management system standard	Project must be certified by food safety management system standard, such as ISO 22000 or other standards accepted by Global Food Safety Initiative (GFSI). The certification must be completed before the full operation deadline.	A3
1.2.8.3 Manufacture of animal feed or animal food ingredient certified by global standard	Project must be certified by international standards, such as HACCP and GMP. The certification must be completed before the full operation deadline.	A4
1.2.8.4 Manufacture of animal feed or animal food ingredients		B
1.2.9 Manufacture of products or packaging from agricultural products, by-products or agricultural waste or products from raw materials gained from by-products or agricultural waste		A3
1.2.10 Manufacture of fuel or pharmaceutical grade alcohol from agricultural products, including agricultural scrap or waste		A2
1.2.10.1 Manufacture of fuel or pharmaceutical grade alcohol from agricultural products		A2
1.2.10.2 Manufacture of fuel from agricultural scrap or waste	Project must manufacture fuel from agricultural scrap or waste, such as Biomass to Liquid (BTL), biogas from wastewater or biodiesel from used cooking oil.	A2
1.2.10.3 Manufacture of biomass briquettes and pellets		A3
1.2.10.4 Manufacture of sustainable aviation fuel	Project must manufacture sustainable aviation fuel from agricultural products, by-products, agricultural residues, waste, or products derived from agricultural by-products, residues, or waste.	A2
1.2.10.5 Manufacture of blended sustainable aviation fuel	Project must have a co-processing method in the production process of sustainable aviation fuel.	A4
1.2.11 Manufacture of natural extracts or products from natural extracts		A2
1.2.11.1 Manufacture of natural extracts or products from natural extracts using modern extraction methods derived from the continuous process within the same project	In manufacturing products from natural extracts derived from the continual process within the same project, the products must be registered as herbal products or equivalents with the Food and Drug Administration or other relevant agencies according to the law on herbal products. The registration must be completed before exercising the incentive of corporate income tax exemption and before the full operation deadline.	A2

Activities	Conditions	Incentives
<p>1.2.11.2 Manufacture of natural extracts or products from natural extracts derived from the continual process within the same project</p> <p>1.2.11.3 Manufacture of products from natural extracts without extraction process of natural raw materials</p>	<p>In manufacturing products from natural extracts derived from the continual process within the same project, the products must be registered as herbal products or equivalents with the Food and Drug Administration or other relevant agencies according to the law on herbal products. The registration must be completed before exercising the incentive of corporate income tax exemption and before the full operation deadline.</p> <ol style="list-style-type: none"> <li>1. Products must be registered as herbal products or equivalents with the Food and Drug Administration or other relevant agencies according to the law on herbal products. The registration must be completed before exercising the incentive of corporate income tax exemption and before the full operation deadline.</li> <li>2. Project must be certified by international standard such as Good Manufacturing Practice (GMP) or an equivalent international standard. The certification must be completed before the full operation deadline.</li> </ol>	<p>A3</p> <p>A3</p>
<p>1.3 Modern agriculture</p> <p>1.3.1 Plant or animal breeding (only those that are not eligible for biotechnology activity)</p> <p>1.3.2 Manufacture or service of machinery and equipment of modern agricultural and modern agricultural system</p> <p>1.3.2.1 Manufacture or service of machinery and equipment of modern agricultural and modern agricultural system with own system or platform design and manufacture machinery and equipment in the project</p>	<p>For breeding of sensitive plants according to the policy of the Ministry of Agriculture and Cooperatives, project must have Thai nationality shareholders of not less than 51 percent of its registered capital.</p> <ol style="list-style-type: none"> <li>1. Project must manufacture modern agricultural systems, such as detection system, tracking system or relevant resources (water, fertilizers, medicines) management systems and smart greenhouse systems.</li> <li>2. Project must design its own systems or software or platform for relevant resources management in a system integration manner by collecting, interpreting, and analyzing data. In case project does not design its own systems or software or platform, project must have expenses on systems or software or platform development by local developer of at least 10 million baht within the full operation deadline.</li> </ol>	<p>A3</p> <p>A1</p>

Activities	Conditions	Incentives
<p>1.3.2.2 Manufacture or service of machinery and equipment of modern agricultural and modern agricultural system with own system or platform design</p>	<p>3. The project must manufacture machinery or equipment for modern agricultural systems with a part-forming process, part-assembling process and/or engineering designs as approved by the Board.</p> <p>4. Project must have expenses on salary for IT development and engineering personnel of at least 1,500,000 baht per year and it must be new employment, or capital investment (excluding cost of land, working capital and vehicle) of at least 1 million baht.</p> <p>1. Project must manufacture modern agricultural systems, such as detection system, tracking system or relevant resources (water, fertilizers, medicines) management systems and smart greenhouse systems.</p> <p>2. Project must design its own systems or software or platform for relevant resources management in a system integration manner by collecting, interpreting, and analyzing data. In case project does not design its own systems or software or platform, project must have expenses on systems or software or platform development by local developer of at least 10 million baht within the full operation deadline.</p> <p>3. Project must procure machinery and equipment from other business operators or employ other operators to manufacture them for subsequent system integration into a modern agricultural system.</p> <p>4. Project must have expenses on salary for IT development and engineering personnel of at least 1,500,000 baht per year and it must be new employment, or capital investment (excluding cost of land, working capital and vehicle) of at least 1 million baht.</p>	<p>A2</p>
<p>1.3.2.3 Services related to modern agriculture</p>	<p>The activity must involve the provision of services for modern agricultural systems, such as detection system, tracking system, or relevant resources (water, fertilizers, medicines) management system and smart greenhouse systems as approved by the Board.</p>	<p>A4</p>

Activities	Conditions	Incentives
1.3.3 Plant Factory	Project must grow plants inside the buildings specifically designed in a closed system with environment control system for planting both physical environment and biological environment as approved by the Board.	A3
1.4 Supporting agricultural industry 1.4.1 Manufacture of biological fertilizers, organic fertilizers, nano-coated organo chemical fertilizers and bio-pesticides  1.4.2 Crop drying and silo facilities  1.4.3 Grading and storage of agricultural products 1.4.3.1 Grading and storage of agricultural products using advanced technology 1.4.3.2 Grading and storage of agricultural products using modern technology 1.4.3.3 Rice grading and storage using modern technology  1.4.4 Cold storage, or cold storage and cold storage transportation 1.4.4.1 Cold storage, or cold storage and cold storage transportation using natural refrigerants	1. Biological fertilizers, organic fertilizers and nano-coated organo chemical fertilizers must be registered and obtained license for manufacturing fertilizer for trade from the Department of Agriculture. The registration must be completed before exercising the incentive of corporate income tax exemption and before the full operation deadline.  2. Bio-pesticides must be registered and obtained certificate of permission to produce hazardous substance (class 2) from the Department of Agriculture. The registration must be completed before exercising the incentive of corporate income tax exemption and before the full operation deadline.    Project must use advanced technology, such as fruit ripeness sensor, radio frequency pest control, nuclear magnetic resonance or x-ray.  1. Project must use modern technology, such as color sorter, vapor heat treatment to kill fruit fly eggs, seed coating, modified atmosphere packaging (MAP), controlled atmosphere packaging (CAP), cold storage or freezing.  2. Rice grading and storage shall not be promoted.    Project must use natural refrigerants. In case of using ammonia as a refrigerant, the ratio of ammonia must not exceed 49 percent of total refrigerants in the system.	A3  B  A2  A3  B  A4

Activities	Conditions	Incentives
1.4.4.2 Cold storage, or cold storage and cold storage transportation	The refrigerants must have limited environmental impact, based on relevant indicators, such as Global Warming Potential (GWP).	B
1.4.5 Trading center for agricultural goods	<ol style="list-style-type: none"> <li>Total area must not be less than 50 rai.</li> <li>The area for operations and services related to agricultural goods must not be less than 60% of the total land area. Space must be allocated for agricultural exhibition or trade, auction center, cold storage, and silos.</li> <li>Inspection, grading, and pesticide, hazardous residue inspection services for agricultural products must be provided.</li> </ol>	A3
1.4.6 Digital trade center for agricultural products	<ol style="list-style-type: none"> <li>Project must have Thai nationality shareholders of not less than 51 percent of its registered capital.</li> <li>Project must provide a platform to service farmers and business operators, and a system to monitor and control the quality of agricultural products. There must be a process to develop or hire others in the country to develop the software or platform for use in the project.</li> <li>The sale of agricultural products must be on B2B (Business-to-Business) basis only.</li> <li>Project must have a traceability system and a quality control system such as laboratory for quality testing.</li> </ol>	A3
<b>Biotechnology Industry</b>		
1.5 Manufacture of biotechnology-derived products		
1.5.1 Manufacture of bioplastic or products from bioplastic		
1.5.1.1 Manufacture of bioplastic or products from bioplastic derived from the continual process within the same project	Project must have certified by biobased content certificate, such as TISI 2734, ISO 16620 or an equivalent international standard. The certification must be completed the full operation deadline.	A2
1.5.1.2 Manufacture of products from bioplastic	<ol style="list-style-type: none"> <li>Project must have certified by biobased certificate, such as TISI 2734, ISO 16620 or an equivalent international standard. The certification must be completed before the full operation deadline.</li> <li>Project must have plastic forming process from bioplastic.</li> </ol>	A3

Activities	Conditions	Incentives
<p>1.5.2 Manufacture of biochemicals</p> <p>1.5.3 Biotechnology</p> <p>1.5.3.1 Manufacture of plants, animals or microorganism breeding using biotechnology</p> <p>1.5.3.2 Manufacture of biopharmaceutical agents using biotechnology</p> <p>1.5.3.3 Manufacture of diagnostic kits for health, agriculture, food, and environment using biotechnology</p> <p>1.5.3.4 Manufacture of bio-molecules and bioactive substances using microorganism, plant cells and animal cells</p> <p>1.5.3.5 Manufacture of raw materials and/or essential materials for molecular biological research and development, experiment, testing or quality control for production of biological substance</p>	<ol style="list-style-type: none"> <li>1. Products must use raw materials from agricultural products, processed agricultural products, biomass or scrap or waste from agricultural processing industries at least 51 percent by weight.</li> <li>2. Project with only mixing or dilution processes shall not be promoted.</li> <li>3. Project must have certified or qualified by ready biodegradability international standard, such as OECD Guidelines for the Testing of Chemical, Test No. 301: Ready Biodegradability. The certification or qualification must be completed before the full operation deadline.</li> </ol>	<p>A2</p> <p>A1</p> <p>A1</p> <p>A1</p> <p>A1</p> <p>A1</p>
<p>1.6 Biotechnology development</p>	<ol style="list-style-type: none"> <li>1. Target technology development procedures shall be used as a base for the manufacturing process or service provision in the target industry as approved by the Board.</li> <li>2. There must be a technology transfer with an educational institution or research institute as approved by the Board, such as Technology Research Consortium.</li> </ol>	<p>A1+ (10 years with no limit on the corporate income tax exemption)</p>

Activities	Conditions	Incentives
<b>Medical Industry</b>		
<p>2.1 Manufacture of medical products</p> <p>2.1.1 Manufacture of non-woven fabric or hygienic products from non-woven fabric</p> <p>2.1.1.1 Manufacture of non-woven fabric</p> <p>2.1.1.2 Manufacture of hygienic products from non-woven fabric</p> <p>2.1.2 Manufacture of medical devices</p> <p>2.1.2.1 Manufacture of high-risk or high-technology medical devices</p> <p>2.1.2.2 Manufacture of other medical devices</p> <p>2.1.2.3 Manufacture of medical devices made of fabrics or fibers</p> <p>2.1.2.4 Manufacture of medical device parts</p> <p>2.1.3 Manufacture of active pharmaceutical ingredients</p> <p>2.1.4 Manufacture of medicines</p> <p>2.1.4.1 Manufacture of targeted medicines</p>	<p>Manufacture of medical devices made of fabrics or fibers shall not be promoted.</p> <p>1. Project must manufacture medical devices made of fabrics or fibers such as gowns, drapes, caps, face masks, gauze, or cotton wool.</p> <p>2. Manufacture of gauze or cotton wool must start from raw cotton fabric or cotton yarn.</p> <p>Project must be certified by medical device international standard such as ISO 13485 or an equivalent international standard. The certification must be completed before the full operation deadline.</p> <p>Project must manufacture active ingredients or raw material of active pharmaceutical ingredients (APIs).</p> <p>1. Project must manufacture targeted medicine as announced by the Ministry of Public Health as of the submission date of promotion application.</p> <p>2. Project must be certified by the international standard such as Good Manufacturing Practice (GMP) in accordance with Pharmaceutical Inspection Co-operation Scheme (PIC/S). The certification must be completed before the full operation deadline.</p>	<p>A3</p> <p>A4</p> <p>A2</p> <p>A3</p> <p>A4</p> <p>A4</p> <p>A2</p> <p>A2</p>

Activities	Conditions	Incentives
2.1.4.2 Manufacture of conventional medicines	Project must be certified by the international standard such as Good Manufacturing Practice (GMP) in accordance with Pharmaceutical Inspection Co-operation Scheme (PIC/S). The certification must be completed before the full operation deadline.	A3
2.2 Medical and health care services 2.2.1 Medical services 2.2.1.1 Specialty medical center	<ol style="list-style-type: none"> <li>1. Project must provide in shortage areas i.e., heart related issues (coronary artery disease, heart surgery, and heart failure), cancer related issues (chemotherapy and radiology), kidney related issues (dialysis center), physical therapy, and psychiatry.</li> <li>2. Project must have appropriate human resource recruitment plans.</li> <li>3. Project must have tools and equipment that are approved by the Board.</li> <li>4. Project must obtain health establishment license. The registration must be completed before exercising the incentive of corporate income tax exemption and before the full operation deadline.</li> <li>5. Project must comply with the regulations on professional standards, or other relevant standards of the Ministry of Public Health.</li> <li>6. Project must consider the distribution of services and the people's access to the centers.</li> <li>7. Tools and equipment are allowed to be used with patients or other service recipients not directly related to the project. But the revenue thereof must not be included with the revenue that is eligible for corporate income tax incentives.</li> </ol>	A2

Activities	Conditions	Incentives
2.2.1.2 Senior hospital	<ol style="list-style-type: none"> <li>1. Project must have appropriate human resource recruitment plans.</li> <li>2. Project must have tools and equipment that are approved by the Board.</li> <li>3. Project must have more than 31 beds for overnight stays of admitted patients.</li> <li>4. Project must obtain license for specific patient/senior hospital. The registration must be completed before exercising the incentive of corporate income tax exemption and before the full operation deadline.</li> <li>5. Project must comply with the regulations on professional standards, or other relevant standards of the Ministry of Public Health.</li> <li>6. Project must have specific service and supporting unit for senior hospital which are approved by the Board before the full operation deadline.</li> <li>7. Tools and equipment are allowed to be used with patients or other service recipients under 60 years old not directly related to the project. But the revenue thereof must not be included with the revenue that is eligible for corporate income tax incentives.</li> </ol>	A3
2.2.1.3 Traditional or Applied Thai medical public service	<ol style="list-style-type: none"> <li>1. Project must obtain health establishment license. The registration must be completed before exercising the incentive of corporate income tax exemption and before the full operation deadline.</li> <li>2. Project must comply with the regulations on professional standards, or other relevant standards of the Ministry of Public Health.</li> </ol>	A3
2.2.1.4 Hospital	<ol style="list-style-type: none"> <li>1. Project must have more than 31 beds for overnight stays of admitted patients.</li> <li>2. Project must have tools and equipment that are approved by the Board.</li> <li>3. Project must obtain health establishment license. The registration must be completed before exercising the incentive of corporate income tax exemption and before the full operation deadline.</li> </ol>	A4

Activities	Conditions	Incentives
<p>2.2.2 Health care services</p> <p>2.2.2.1 Senior/dependent care center</p>	<p>4. Project must comply with the regulations on professional standards, or other relevant standards of the Ministry of Public Health.</p> <p>5. If a project legally enters into a joint venture with the government agency and has more than 91 beds for overnight stays of admitted patients, an additional two-year corporate income tax exemption shall be granted</p> <p>1. Project must have Thai nationality shareholders of not less than 51 percent of its registered capital.</p> <p>2. Project must be a senior/dependent care center according to the Health Business Establishments Act.</p> <p>3. Project must have more than 31 beds for overnight stays of admitted patients.</p> <p>4. Project must provide the senior/dependent persons with care and support by allowing them to stay overnight and offering rehabilitation activities.</p> <p>5. Project must obtain health establishment license. The registration must be completed before exercising the incentive of corporate income tax exemption and before the full operation deadline.</p>	A4
<p>2.2.2.2 Health rehabilitation center</p>	<p>1. Project must have the minimum investment capital at least 30 million baht (excluding cost of land and working capital).</p> <p>2. Project must have medical technology for medical treatment and health rehabilitation, except narcotic drug therapy.</p> <p>3. Project must have continuous rehabilitation programs, including overnight treatment.</p>	B

Activities	Conditions	Incentives
<p>2.3 Clinical Research</p> <p>2.3.1 Contract Research Organization (CRO)</p>	<ol style="list-style-type: none"> <li>1. Project must have scope of business to support and accommodate clinical research as follows:               <ol style="list-style-type: none"> <li>1.1 Clinical research management</li> <li>1.2 Clinical research monitoring and services such as                   <ul style="list-style-type: none"> <li>• Specimen and storage room management</li> <li>• Clinical research supplies management</li> <li>• Documentation and data management</li> <li>• Waste disposal management</li> <li>• Medical record management</li> <li>• Participants, volunteers, or subject management</li> <li>• A provision or service of facilities for clinical research such as out-patient and in-patient examination rooms or trial units</li> </ul> </li> </ol> </li> <li>2. Project must have detail of human resource recruitment plans in the BOI-promoted project with Thai personnel working in relevant clinical research such as Clinical Research Associate (CRA) and must have been trained in Good Clinical Practice issued by the International Conference on Harmonization (ICH GCP), or equivalent standards. The certification must be completed before exercising the incentive of corporate income tax exemption and before the full operation deadline.</li> <li>3. Project must have expenses on salaries for Thai personnel working in relevant clinical research of at least 1,500,000 baht per year and it must be new employment. In this regard, the payroll and/or the capital must comply with the criteria specified by the Board, exclusively calculated for the project applied for promotion.</li> <li>4. Project must have collaborations with research organizations, public health organizations, or local educational institutions as approved by the Board.</li> </ol>	A1

Activities	Conditions	Incentives
2.3.2 Clinical Research Center (CRC)	<ol style="list-style-type: none"> <li>1. Project must have at least one scope of business as follows: <ul style="list-style-type: none"> <li>• Preclinical Research</li> <li>• Clinical Research</li> <li>• Bioavailability and Bioequivalence Studies</li> </ul> </li> <li>2. At least one stage of clinical research involving human subjects must be implemented as specified in the following: <ul style="list-style-type: none"> <li>• Phase I: Safety and Dosage</li> <li>• Phase II: Efficacy and Side Effects</li> <li>• Phase III: Efficacy and Monitoring of Adverse Reaction</li> <li>• Phase IV: Post-marketing Surveillance</li> </ul> </li> <li>3. Project must present any relevant detail such as researchers' data, infrastructure of research center, and human subject protection.</li> <li>4. Facilities must be provided to accommodate clinical research implementation such as examination room, medicine storage or medical equipment used in clinical research.</li> <li>5. Existing medical tools and equipment are allowed to use in the BOI-promoted project as approved by the Board.</li> <li>6. The research methodology must comply with Good Clinical Practice: GCP or other equivalent standards.</li> <li>7. Project must have expenses on salaries for Thai personnel working in relevant clinical research of at least 1,500,000 baht per year and it must be new employment, or must have capital investment of at least 1 million baht (excluding land cost, working capital and vehicles). In this regard, the payroll and/or the capital must comply with the criteria specified by the Board, exclusively calculated for the project applied for promotion.</li> </ol>	A1

Activities	Conditions	Incentives
	<ol style="list-style-type: none"><li data-bbox="627 162 1131 658">8. Project must have Thai personnel working in clinical research and they must have been trained in Good Clinical Practice issued by the International Conference on Harmonization (ICH GCP), or other equivalent standards and project must receive permission by the Ethics Committee (EC) or the Institutional Animal Care and Use Committee (IACUC). The certification must be completed before exercising the incentive of corporate income tax exemption and before the full operation deadline.</li><li data-bbox="627 678 1131 817">9. Project must have collaborations with research organizations, public health organizations, or local educational institutions as approved by the Board.</li></ol>	



## 2

## Advanced Manufacturing Industries

### Investment Promotion Division 2

Page  
**52**

#### Machine and Automation System Industries

- 3.1 Manufacture of machinery, equipment and parts, and repair of in-house fabricated machinery or equipment
- 3.2 Manufacture of scientific equipment
- 3.3 Manufacture of lenses that are not classified as medical devices

Page  
**54**

#### Automotive Industry

- 3.4 Manufacture of engines, equipment, or parts
- 3.5 Manufacture of vehicle parts
- 3.6 Manufacture of general automobile
- 3.7 Manufacture of motorcycles (except less than 248 cc engine displacement)
- 3.8 Manufacture of battery electric vehicles (BEV), Plug-In hybrid electric vehicles (PHEV), hybrid electric vehicles (HEV), and BEV platforms
- 3.9 Manufacture of electric battery motorcycles
- 3.10 Manufacture of battery electric tricycles and battery electric tricycle platforms
- 3.11 Manufacture of battery electric buses and trucks and battery electric buses and truck platforms
- 3.12 Manufacture of electric bicycles (E-BIKE)
- 3.13 Manufacture of fuel cell electric vehicles (FCEV) and equipment for fuel cell system
- 3.14 Manufacture of fuel cells or parts
- 3.15 Building or repair of ships

- 3.16 Manufacture and/or repair of rolling stocks, parts, or equipment for rail system
- 3.17 Charging station and battery swapping station for electric vehicles

Page  
**72**

#### Space and aerospace Industry

- 3.18 Space and aerospace industry

Page  
**73**

#### Defense Industry

- 3.19 Manufacture and/or repair of vehicles and weapon systems for national defense
- 3.20 Manufacture and/or repair of unmanned systems for national defense and parts used in the manufacture and/or repair
- 3.21 Manufacture and/or repair of weapons and exercise-facilitating equipment for national defense and part
- 3.22 Manufacture and/or repair of combat facilitating equipment

Page  
**77**

#### Electrical Appliances and Electronics industry

- 4.1 Electronic design i.e. microelectronics, optoelectronics or embedded system
- 4.2 Manufacture of electronic products, devices and parts
- 4.3 Manufacture of electrical appliances, devices and parts

For more information regarding new and amended promoted activities, please scan:



# Advanced Manufacturing Industries

## Investment Promotion Division 2

### Section 3 Machinery and Vehicles Industry

Activities	Conditions	Incentives
<b>Machine and Automation System Industries</b>		
3.1 Manufacture of machinery, equipment and parts, and repair of in-house fabricated machinery or equipment		
3.1.1 Manufacture of automation machinery and/or automation equipment with engineering design		
3.1.1.1 Manufacture of automation machinery and/or automation equipment with engineering design, including automation system integration and control system configuration	<ol style="list-style-type: none"> <li>1. The product must be a system or machine that is fully automated and can perform at least two tasks at once continuously and collectively.</li> <li>2. Project must have the following operations:               <ol style="list-style-type: none"> <li>2.1 Design and development of automation system integration</li> <li>2.2 Design of the operational control system configuration by the integrated automation system</li> <li>2.3 Engineering design of machinery, equipment and parts</li> </ol> </li> </ol>	A1
3.1.1.2 Manufacture of automation machinery and/or automation equipment with engineering design, including control system configuration	<p>Project must have the following operations:</p> <ol style="list-style-type: none"> <li>1. Design of the operational control system configuration by the integrated automation system</li> <li>2. Engineering design of machinery, equipment and parts</li> </ol>	A2
3.1.2 Manufacture of machinery, equipment and parts and/or repair of mould and die	Project must have the forming process of parts that serve in the main function of the manufactured machinery and/or the engineering design.	A3
3.1.3 Assembling of machinery and/or machinery equipment	Project must have assembling process as approved by the Board.	A4
3.1.4 Assembling of robots or automation equipment and/or automation parts	Project must have assembling process as approved by the Board.	A3

Activities	Conditions	Incentives
<p>3.1.5 Manufacture of high-precision machinery, including equipment and parts of the machinery, and machinery repair</p> <p>3.1.5.1 Manufacture of high-precision machinery</p> <p>3.1.5.2 Manufacture of equipment and parts for high precision machinery</p> <p>3.1.5.3 Repair of high precision machinery</p>	<p>1. Project must have part forming process and/or assembling process as approved by the Board.</p> <p>2. Product must have one of the following features:</p> <p>2.1 Product must be machinery that applies technology machinery in the manufacturing of electronics products such as integrated circuit (IC), semiconductor or microelectromechanical systems (MEMS).</p> <p>2.2 Product must be capable of setting the production tolerance not more than IT5, according to the International Tolerance Grades (IT)</p> <p>1. Project must have part forming process and/or assembling process as approved by the Board.</p> <p>2. Product must have one of the following features:</p> <p>2.1 Product must be equipment or parts that serve in the main function of the machinery according to the Activity 3.1.5.1</p> <p>2.2 The main machinery used in the project must be able to produce workpieces with a tolerance value not exceeding IT5, according to the International Tolerance Grades (IT)</p> <p>1. Project must repair key parts that directly serve in the main function of high precision machinery.</p> <p>2. Project must have expenses on salary for repairing personnel of at least 1,500,000 baht per year and it must be new employment, or capital investment (excluding cost of land and working capital) of at least 1 million baht.</p>	<p>A2</p> <p>A2</p> <p>A3 (with no limit on the corporate income tax exempted)</p>
<p>3.2 Manufacture of scientific equipment</p> <p>3.2.1 Manufacture of scientific equipment using high technology</p> <p>3.2.2 Manufacture of other scientific equipment</p>	<p>Project must manufacture scientific equipment that is able to measure parameter value, process data and self-report the result or automatically measure and control the parameter.</p>	<p>A2</p> <p>A3</p>

Activities	Conditions	Incentives
3.3 Manufacture of lenses that are not classified as medical devices		
3.3.1 Manufacture of lenses from the glass melting process within the same project	Manufacture of lenses that are classified as medical devices shall not be promoted.	A3
3.3.2 Manufacture of lenses such as camera lenses	Manufacture of lenses that classified as medical devices, sunglass lenses, cosmetic lenses or eyeglasses frame and parts shall not be promoted.	A4
3.3.3 Manufacture of sunglasses lenses, cosmetic lenses, eyeglasses frame and parts		B

## Automotive Industry

3.4 Manufacture of engines, equipment, or parts		
3.4.1 Manufacture of automobile engines	1. In case project has part forming process of not less than 4 out of 5 parts, e.g. cylinder head, cylinder block, crankshaft, camshaft and connecting rod.	A3
	2. In case project has engine assembling process.	A4
3.4.2 Manufacture of motorcycle engines		
3.4.2.1 Manufacture of motorcycle engines with more than 248 cc engine displacement	1. In case of manufacture of motorcycle engine with more than 248 cc engine displacement but less than 500 cc, the project must have forming process in Thailand of not less than 4 out of 6 parts, e.g. cylinder head, cylinder block, crankcase, crankshaft, camshaft or connecting rod, which are either manufactured by own company or other manufacturers.	A3
	2. In case of manufacture of motorcycle engine with more than 500 cc engine displacement, the project must have forming process of not less than 2 out of 6 parts, e.g. cylinder head, cylinder block, crankcase, crankshaft, camshaft or connecting rod, which are either manufactured by own company or other manufacturers.	A3
	3. In case project has engine assembling process.	A4
3.4.2.2 Manufacture of motorcycle engines with less than 248 cc engine displacement	1. In case project has forming process of the following parts: cylinder head, cylinder block, crankcase, crankshaft, camshaft or connecting rod.	A3
	2. In case project has engine assembling process.	A4

Activities	Conditions	Incentives
3.4.3 Manufacture of engines for machinery	<ol style="list-style-type: none"> <li data-bbox="620 156 1132 311">1. In case project has forming process of not less than 2 out of 6 parts, e.g. cylinder head, cylinder block, crankcase, crankshaft, camshaft and connecting rod.</li> <li data-bbox="620 320 1132 359">2. In case project has engine assembling process.</li> </ol>	A3
3.4.4 Manufacture of multi-purpose engines or equipment	<ol style="list-style-type: none"> <li data-bbox="620 378 1132 533">1. In case project has forming process of the following parts: cylinder head, cylinder block, crankcase, crankshaft, camshaft or connecting rod.</li> <li data-bbox="620 542 1132 581">2. In case project has engine assembling process.</li> </ol>	A3
3.4.5 Manufacture of equipment or parts for engine system		A4
3.4.5.1 Manufacture of crankshaft	Project must have part forming process as approved by the Board.	A3
3.4.5.2 Manufacture of camshaft	Project must have part forming process as approved by the Board.	A3
3.4.5.3 Manufacture of gear	Project must have part forming process as approved by the Board.	A3
3.4.5.4 Manufacture of turbocharger	<ol style="list-style-type: none"> <li data-bbox="620 929 1132 1006">1. In case of project with part forming process as approved by the Board.</li> <li data-bbox="620 1016 1132 1093">2. In case of project with turbocharger assembling process.</li> </ol>	A3
3.4.5.5 Manufacture of turbocharger parts, i.e., turbine blade, turbine housing and bearing housing	Project must have part forming process as approved by the Board.	A4
3.4.5.6 Manufacture of cylinder head	Project must have part forming process as approved by the Board.	A4
3.4.5.7 Manufacture of cylinder block and crankcase	Project must have part forming process as approved by the Board.	A4
3.4.5.8 Manufacture of connecting rod	Project must have part forming process as approved by the Board.	A4
3.4.5.9 Manufacture of valve	Project must have part forming process as approved by the Board.	A4
3.4.5.10 Manufacture of piston	Project must have part forming process as approved by the Board.	A4
3.4.5.11 Manufacture of starting motor or parts	Project must have part forming process as approved by the Board.	A4

Activities	Conditions	Incentives
3.4.5.12 Manufacture of alternator or parts	Project must have part forming process as approved by the Board.	A4
3.4.5.13 Manufacture of rocker arm	Project must have part forming process as approved by the Board.	A4
3.4.5.14 Manufacture of waster gate actuator	Project must have part forming process as approved by the Board.	A4
3.5 Manufacture of vehicle parts		
3.5.1 Manufacture of vehicle parts using high technology		
3.5.1.1 Manufacture of substrate for catalytic converter		A2
3.5.1.2 Manufacture of electronic fuel injection system		A2
3.5.1.3 Manufacture of transmission		A2
3.5.1.4 Manufacture of electronic control unit (ECU)		A2
3.5.2 Manufacture of safety parts		
3.5.2.1 Manufacture system or parts for anti-lock brake system (ABS) or electronic brake force distribution (EBD)		A2
3.5.2.2 Manufacture of air bag/ safety belt		A4
3.5.2.3 Manufacture of airbag inflator, gas generator or gas generant		A3
3.5.2.4 Manufacture of parts for air bags, i.e., initiator coolant filter and ignitor		A4
3.5.2.5 Manufacture of parts for safety belt, i.e., interlock, retractor and buckle		A4
3.5.3 Manufacture of electronic devices for controlling or efficiency improving of vehicle system		
3.5.3.1 Manufacture of electronic stability control (ESC)		A2
3.5.3.2 Manufacture of regenerative braking system		A2

Activities	Conditions	Incentives
3.5.3.3 Manufacture of idling stop system	Project must have production process as approved by the Board.	A2
3.5.3.4 Manufacture of autonomous emergency braking system		A2
3.5.3.5 Manufacture of other electronic device for vehicle		A2
3.5.4 Manufacture of equipment for electric vehicle		A1
3.5.4.1 Manufacture of batteries		
		A3
3.5.4.2 Manufacture of traction motor		A2
3.5.4.3 Manufacture of electrical air-conditioning systems, i.e., compressor		A2
3.5.4.4 Manufacture of battery management system (BMS)		A2
3.5.4.5 Manufacture of driving or motor control units		A2
3.5.4.6 Manufacture of on-board charger		A2
3.5.4.7 Manufacture of electric vehicle charging devices such as plug, socket, and wallbox		A2

Activities	Conditions	Incentives
3.5.4.8 Manufacture of DC/DC converter		A2
3.5.4.9 Manufacture of inverter		A2
3.5.4.10 Manufacture of portable electric vehicle charger		A2
3.5.4.11 Manufacture of electrical circuit breaker		A2
3.5.4.12 Manufacture of EV smart charging system		A2
3.5.4.13 Manufacture of front/rear axle for electric bus and truck		A2
3.5.4.14 Manufacture of high voltage harness		A2
3.5.4.15 Manufacture of reduction gear		A2
3.5.4.16 Manufacture of battery cooling system		A2
3.5.4.17 Manufacture of regenerative braking system		A2
3.5.5 Manufacture of rubber tires for vehicle		A2
3.5.6 Manufacture of fuel system parts		
3.5.6.1 Manufacture of fuel pump	Project must have part forming process as approved by the Board.	A3
3.5.6.2 Manufacture of injection pump	Project must have part forming process as approved by the Board.	A3
3.5.6.3 Manufacture of injector	Project must have part forming process as approved by the Board.	A3
3.5.6.4 Manufacture of fuel pipe/tube		A4
3.5.7 Manufacture of transmission system parts	1. Project must manufacture transmission system parts, including gears, transfer cases, torque converters, carriers, shafts, joints, transmission cases, differentials and differential parts, CVT ball screws, and other key parts of comparable significance.	
	2. For a project that has a part forming process as approved by the Board.	A3
	3. For a project that has an assembling process as approved by the Board.	A4

Activities	Conditions	Incentives
3.5.8 Manufacture of brake system parts	<ol style="list-style-type: none"> <li>1. Project must manufacture brake system parts, including brake boosters or brake booster motors, brake calipers, brake master cylinders, brake wheel cylinders, wheel hubs, brake pipes or tubes, brake pads or sets, brake drums, and other key parts of comparable significance.</li> <li>2. Project must have a part forming process as approved by the Board.</li> </ol>	A4
3.5.9 Manufacture of suspension system parts	<ol style="list-style-type: none"> <li>1. Project must manufacture suspension system parts including shock absorbers, ball joints, leaf/coil springs, tie rod ends, stabilizer bar links, control arms, strut assemblies, and other key parts of comparable significance.</li> <li>2. Project must have a part forming process as approved by the Board.</li> </ol>	A4
3.5.10 Manufacture of steering system parts	<ol style="list-style-type: none"> <li>1. Project must manufacture steering system parts, including power steering pumps/motors, rack and pinion steering systems, steering columns, and steering column components, including steering shaft assemblies, steering column assemblies, loaded knuckle assemblies, and other key parts of comparable significance.</li> <li>2. Project must have a part forming process as approved by the Board.</li> </ol>	A4
3.5.11 Manufacture of cooling system parts		
3.5.11.1 Manufacture of water pump	Project must have part forming process as approved by the Board.	A4
3.5.11.2 Manufacture of heat exchanger such as radiator and air cooler	Project must have part forming process as approved by the Board.	A4
3.5.12 Manufacture of exhaust system parts	<ol style="list-style-type: none"> <li>1. Project must manufacture exhaust system parts, including catalytic converters, exhaust catalysts, exhaust manifolds, and other key parts of comparable significance.</li> <li>2. Project must have a part forming process as approved by the Board.</li> </ol>	A4
3.5.13 Manufacture of air conditioning system parts		
3.5.13.1 Manufacture of air compressor	Project must have part forming process as approved by the Board.	A4
3.5.13.2 Manufacture of condenser/condensing coil	Project must have part forming process as approved by the Board.	A4

Activities	Conditions	Incentives
3.5.13.3 Manufacture of evaporator/ cooling coil	Project must have part forming process as approved by the Board.	A4
3.5.14 Manufacture of body parts using ultimate tensile strength steel	Project must use steel with ultimate tensile strength (UTS) higher than 700 MPa.	A4
3.5.15 Manufacture of rolling bearing for vehicle	1. In case project has part forming process as approved by the Board.	A3
	2. In case of assembling of rolling bearing.	A4
3.5.16 Manufacture of motorcycle frame for motorcycle with more than 248 cc engine displacement, electric motorcycle frame and electric bicycle frame	1. Project must have part forming process or welding process as approved by the Board. 2. In case of electric bicycle frames, the product must be manufactured from lightweight material such as aluminium alloy, chromiummolybdenum alloy steel, titanium alloy and carbon fiber.	A4
3.5.17 Manufacture of other vehicle parts	1. Manufacture of lead-acid batteries, decorative accessories, or vehicle items that are not related to performance or driving safety is not eligible for promotion. 2. Project must have substantial production processes that sufficiently transform the main raw material into finished products, such as resulting in a change in tariff classification at least at the 4-digit level, etc. 3. For a project that has a part forming process as approved by the Board. 4. In other cases.	A4
3.6 Manufacture of general automobile		B
3.7 Manufacture of motorcycles (except less than 248 cc engine displacement)	1. Project must have forming process in Thailand of the following parts: cylinder head, cylinder block, crankcase, crankshaft, camshaft and connecting rod, which are either manufactured by own company or other manufacturers. 1.1 Manufacture of motorcycle with more than 248 cc engine displacement but less than 500 cc must have part forming process of not less than 4 out of 6 parts. 1.2 Manufacture of motorcycle with more than 500 cc engine displacement must have part forming process of 2 out of 6 parts.	

Activities	Conditions	Incentives
	<ol style="list-style-type: none"> <li>2. Project must have structural welding process and spray-painting process, which are either manufactured by own company or other manufacturers.</li> <li>3. Plan for manufacturing and utilization of parts must be proposed and approved by the Board.</li> </ol> <p>Incentives</p> <ol style="list-style-type: none"> <li>1. In case project meets conditions 1., 2. and 3.</li> <li>2. In case project meets conditions 2. and 3.</li> </ol>	<p>A3</p> <p>B</p>
<p>3.8 Manufacture of battery electric vehicles (BEV), Plug-In hybrid electric vehicles (PHEV), hybrid electric vehicles (HEV), and BEV platforms</p>	<ol style="list-style-type: none"> <li>1. Plan must be proposed in package covering at least a manufacture project of BEVs and/or BEV platforms; a manufacture project of electric batteries (own project or other manufacturer's project); machinery importation and installation plans; manufacture plans of BEVs and/or BEV platforms in year 1-3; manufacture or procurement plans of other parts; electric charging station or battery swapping station development plans (only for BEV production); used battery management plans; and plans for developing local suppliers of raw materials and parts, with Thai shareholding of not less than 51 percent of its registered capital, in providing technology training and technical assistance.</li> <li>2. Electric vehicles to be marketed in the country must conform to the following standards and specifications:             <ol style="list-style-type: none"> <li>2.1 The safety standard of the electrical power transmission system according to UN R100.</li> <li>2.2 The active safety standard with ABS and ESC at the minimum (UN R13HW/ ABS &amp; ESC).</li> <li>2.3 The standard for protection of occupants in the event of frontal and side collisions (UN R94 &amp; UN R95).</li> <li>2.4 The pollution standard of EURO 5 and above (UN R83) (only for HEVs and PHEVs).</li> </ol> <p>For BEV platforms, irrelevant product standards are waived such as the standard for occupant protection in the event of frontal and side collisions (UN R94 &amp; UN R95).</p> </li> </ol>	

Activities	Conditions	Incentives
	<ol style="list-style-type: none"> <li>3. The platform must consist of an energy storage system, charging module, and a front &amp; rear axle module.</li> <li>4. The manufacture of all approved categories of electric vehicles and/or BEV platforms, and electric batteries from using cells in the production of modules or battery packs must be started within 3 years from the issuance date of the investment promotion certificate.</li> <li>5. At least one of the three key parts (traction motor, battery management system (BMS), and driving or motor control unit) must be additionally manufactured within 3 years after the starting production date of electric vehicles and/or BEV platforms.</li> <li>6. For HEVs and PHEVs, at least 2 additional parts according to activity category 3.5.4 (manufacture of parts and equipment for electric vehicle) must be additionally manufactured within 3 years after the starting date of electric vehicle manufacture.</li> <li>7. No extension of machinery importation schedule shall be allowed, except for justifiable reasons.</li> <li>8. In the case of the combined investment capital of not less than 5,000 million baht, excluding land costs and working capital, of the project package including the BEVs and/or BEV platforms manufacture, and key parts (electric battery, traction motor, battery management system (BMS), and driving or motor control unit) of the project and the suppliers, the following incentives shall be granted: <ul style="list-style-type: none"> <li>• for PHEVs</li> <li>• for BEVs and BEV Platforms. The projects may apply for additional incentives for competitiveness enhancement measure under the categories of research and development of technology and innovation, and/or advanced technology training according to the specified criteria</li> </ul> </li> </ol>	<p style="text-align: center;">A4</p> <p style="text-align: center;">A2</p>

Activities	Conditions	Incentives
	<p>9. In the case of an investment capital less than 5,000 million baht, excluding land costs and working capital, of the project package including the production of BEV vehicles and/or BEV platforms and the production of key parts (electric battery, traction motor, battery management system (BMS), and driving or motor control unit), of the project and the suppliers, the following incentives shall be granted:</p> <ul style="list-style-type: none"> <li>• for PHEVs</li> <li>• for BEVs and BEV platforms</li> </ul> <p><u>Additional incentives:</u></p> <p>9.1 If key parts of BEVs and/or BEV platforms, except electric batteries are manufactured in addition to the basic criteria within 3 years after the starting date of manufacturing electric vehicles and/or BEV platforms, an additional 1-year corporate income tax exemption shall be granted for each part.</p> <p>9.2 If, in any year within 3 years as from the start of the manufacture, the actual production of BEVs and/or BEV platforms is more than 10,000 cars (units) per year, an additional 1-year corporate income tax exemption shall be granted.</p> <p>9.3 The approved projects may apply for additional incentives to enhance competitiveness in the category of research and development of technology and innovation and/or advanced technology training under the prescribed criteria.</p> <p>10. No additional incentives shall be granted on the merit of industrial area development.</p> <p>11. The promoted projects in eco-car production can include all types of electric vehicles manufactured under the project as the actual production quantity of international standard eco-cars. The vehicles produced for the domestic market must have environmental qualifications following the international standard for eco-car manufacture.</p>	<p>A4</p> <p>A4</p>

Activities	Conditions	Incentives
3.9 Manufacture of electric battery motorcycles	<ol style="list-style-type: none"> <li>1. Plan must be proposed in package covering the electric battery motorcycle manufacture project; the manufacture of electric battery (own project or other manufacturer's project); machinery importation and installation plan, electric motorcycle manufacture plans for year 1 to year 3; manufacture or procurement plan of other parts; EV charging station or battery swapping station development plan; used battery management plan; and local supplier development plan for raw materials or parts, with Thai shareholding of not less than 51 percent of its registered capital in the technological training and technical assistance.</li> <li>2. Must manufacture battery electric motorcycles and electric battery within 3 years as from the issuance of promotion certificate.</li> <li>3. Electric motorcycle distributed domestically must conform to the following standards and specifications:               <ol style="list-style-type: none"> <li>3.1 Safety standard of electrical transmission system according to UN R136</li> <li>3.2 Tire standard according to TISI 2720 or UN R75</li> <li>3.3 ABS or CBS standard according to UN R78</li> <li>3.4 Other standards and specifications stipulated by relevant agencies such as the Thai Industrial Standards Institute and the Department of Land Transport</li> </ol> </li> <li>4. No extension of machinery importation schedule shall be allowed, except for justifiable reasons.</li> </ol>	A4

Activities	Conditions	Incentives
	<ol style="list-style-type: none"> <li>5. Additional incentives               <ol style="list-style-type: none"> <li>5.1 If electric battery manufacture starts from using cells in the production of modules or battery packs within 3 years as from the promotion certificate issuance, an additional 1-year corporate income tax exemption shall be granted for each part.</li> <li>5.2 If any additional key parts, i.e., traction motor, battery management system (BMS), and driving or motor control unit, are produced within 3 years as from the promotion certificate issuance, an additional 1-year of corporate income tax exemption shall be granted for each part.</li> <li>5.3 The approved projects may apply for additional incentives to enhance competitiveness in the category of research and development of technology and innovation and/or advanced technology training under the prescribed criteria.</li> </ol> </li> <li>6. No additional incentives shall be granted on the merit of industrial area development.</li> </ol>	
3.10 Manufacture of battery electric tricycles and battery electric tricycle platforms	<ol style="list-style-type: none"> <li>1. Plan must be proposed in package covering a manufacture project of battery electric tricycles and/or battery electric tricycle platforms; a manufacture project of electric batteries (own project or of other manufacturer's project); machinery importation and installation plans; charging station or battery swapping networking plans (only for battery electric tricycle production); manufacture plans of battery electric tricycle and/or battery electric tricycle platforms for year 1-3; manufacture or procurement plans of other parts; used battery management plans; and plans for developing local suppliers of raw materials and parts, with Thai shareholding of not less than 51 percent of its registered capital, in providing technology training and technical assistance.</li> <li>2. The platforms must consist of an energy storage system, charging module, and front and rear axle module.</li> </ol>	A4

Activities	Conditions	Incentives
	<ol style="list-style-type: none"> <li>3. The battery electric tricycles and/or battery electric tricycle platforms, and electric batteries must be manufactured within 3 years from the issuance date of the investment promotion certificate.</li> <li>4. The battery electric tricycles and the battery electric tricycle platforms to be marketed in the country must conform to the following standards and specifications:               <ol style="list-style-type: none"> <li>4.1 The safety standard of the electrical power transmission according to UN R136.</li> <li>4.2 Other standards and specifications as stipulated by relevant agencies such as the Thai Industrial Standards Institute and the Department of Land Transport.</li> </ol> </li> <li>5. No extension of the machinery importation schedule shall be allowed, except for justifiable reasons.</li> <li>6. Additional incentives:               <ol style="list-style-type: none"> <li>6.1 If the manufacture of electric batteries from using cells in the production of modules or battery packs is started within 3 years from the issuance date of the investment promotion certificate, an additional 1- year corporate income tax exemption shall be granted.</li> <li>6.2 If any additional key parts, i.e., traction motor, battery management system (BMS), and driving or motor control unit are manufactured within 3 years from the issuance date of the promotion certificate, an additional corporate income tax exemption for 1 year per part shall be granted.</li> <li>6.3 The approved projects may apply for additional incentives to enhance competitiveness under the category of research and development of technology and innovation, and/or advanced technology training under the prescribed criteria.</li> </ol> </li> <li>7. No additional incentives shall be granted on the merit of industrial area development.</li> </ol>	

Activities	Conditions	Incentives
3.11 Manufacture of battery electric buses and trucks and battery electric buses and truck platforms	<ol style="list-style-type: none"> <li>1. Plan must be proposed in package covering a manufacture project of battery electric buses or battery electric trucks and/or battery electric bus or truck platforms; a manufacture project of electric batteries (own project or of other manufacturer's project); machinery importation and installation plans; manufacture plans of battery electric buses and trucks and/or battery electric bus or truck platforms in year 1-3; production or procurement plans of other parts; charging station or battery swapping station development plans (for the production of battery electric buses or trucks only); used battery management plans; and plans for developing local suppliers of raw materials and parts, with Thai shareholding of not less than 51 percent of its registered capital, in providing technology training and technical assistance.</li> <li>2. The platforms must consist of an energy storage system, charging module, and front and rear axle module.</li> <li>3. The battery electric buses and trucks, and/or platform of battery electric buses or trucks, and electric batteries must be manufactured within 3 years from the issuance date of the investment promotion certificate.</li> <li>4. Battery electric buses and trucks and battery electric bus or truck platforms to be marketed in the country must conform to the following standards and specifications: <ol style="list-style-type: none"> <li>4.1 The safety standard of the electrical power transmission according to UN R 100.</li> <li>4.2 Other standards and specifications as stipulated by relevant agencies such as the Thai Industrial Standards Institute and the Department of Land Transport.</li> </ol> </li> <li>5. No extension of the machinery importation schedule shall be allowed except for justifiable reasons.</li> </ol>	A4

Activities	Conditions	Incentives
	<p>6. Additional incentives:</p> <p>6.1 If the manufacture of electric batteries from the using cells in the production of modules or battery packs is started within 3 years from the issuance date of the investment promotion certificate, an additional 1- year corporate income tax exemption shall be granted.</p> <p>6.2 If any additional key parts, i.e., traction motor, battery management system (BMS), and driving or motor control unit are manufactured within 3 years from the issuance date of the promotion certificate, an additional corporate income tax exemption for 1 year per part shall be granted.</p> <p>6.3 The approved projects may apply for additional incentives to enhance competitiveness under the category of research and development of technology and innovation, and/or advanced technology training under the prescribed criteria.</p> <p>7. No additional incentives shall be granted on the merit of industrial area development.</p>	
3.12 Manufacture of electric bicycles (E-BIKE)	<p>1. Plan must be proposed in package covering (1) a manufacture project of electric bicycles, (2) a manufacture project of electric batteries (own project or other manufacturer's project); and (3) used battery management plans.</p> <p>2. Electric bicycles and electric batteries must be manufactured within 3 years from the issuance date of the investment promotion certificate.</p> <p>3. The projects must use electric bicycle frames from lightweight materials such as aluminum alloy, chromium-molybdenum alloy steel (Chrome Moly), titanium alloy and carbon fiber, etc.</p> <p>4. Electric bicycles manufactured by the project must comply with the EN15194 standard or equivalent.</p> <p>5. The battery used in electric bicycles must be of an environmentally friendly technology.</p> <p>6. Bicycles can be produced together with electric bicycles in the project. However, the manufacture of bicycles is not eligible for the benefits of corporate income tax exemption.</p>	A4

Activities	Conditions	Incentives
	<p>7. No extension of the machinery importation schedule shall be allowed except for justifiable reasons.</p> <p>8. Additional incentives:</p> <p>8.1 If the manufacture of traction motors is started within 3 years from the issuance date of the investment promotion certificate, an additional 1-year corporate income tax exemption shall be granted.</p> <p>8.2 If the manufacture of electric bicycle frames with lightweight materials is started within 3 years from the issuance date of the investment promotion certificate, an additional 1-year corporate income tax exemption shall be granted.</p> <p>8.3 The approved projects may apply for additional incentives to enhance competitiveness under the category of research and development of technology and innovation according to the specified criteria.</p> <p>9. No additional incentives shall be granted on the merit of industrial area development.</p>	
<p>3.13 Manufacture of fuel cell electric vehicles (FCEV) and equipment for fuel cell system</p> <p>3.13.1 Manufacture of fuel cell electric vehicles (FCEV)</p> <p>3.13.2 Manufacture of equipment for fuel cell system</p>	<p>In case of manufacture of fuel cell electric vehicle (FCEV), plans must be proposed in package covering a manufacture project of fuel cell electric vehicle (FCEV) and a manufacture project of fuel cell (own project or of other manufacturer's project); machinery importation and installation plans; manufacture plans in year 1-3; manufacture or procurement plans of other parts; ; hydrogen fueling station development plans; used battery management plans; and local supplier development plan for raw materials and parts, with Thai national shareholding of not less than 51 percent of its registered capital in the technological training and technical assistance.</p>	<p>A2</p> <p>A2</p>

Activities	Conditions	Incentives
3.14 Manufacture of fuel cells or parts		A2
3.15 Building or repair of ships  3.15.1 Building or repair of ships not less than 500 tons gross  3.15.2 Building or repair of ships less than 500 tons gross (only steel or fiber glass ships with installed engine and equipment)	Project must be obtained ISO 14000 within 2 years as from full operation deadline.  Project must be obtained ISO 14000 within 2 years as from full operation deadline.	A2  A2
3.16 Manufacture and/or repair of rolling stocks, parts, or equipment for rail system  3.16.1 Manufacture of trains and/or rolling stocks such as passenger cars and cargo cars  3.16.1.1 Manufacture of trains and/or rolling stocks such as passenger cars and cargo cars, that requires engineering design  3.16.1.2 Manufacture of trains and/or rolling stocks such as passenger cars and cargo cars  3.16.2 Repair of trains or parts, or rail system equipment.  3.16.3 Manufacture of rail system parts or equipment	1. Project must have engineering design process. 2. Project must comply with international standard or related government agencies' specifications.  Project must comply with international standard or related government agencies' specifications.  Project must have overhaul or repair activities using high level of technology.  1. Project must have production process as approved by the Board. 2. Project must manufacture rail system parts or equipment, i.e., 1) Main structure 2) Rolling stocks 3) Cab and equipment 4) Bogie 5) Break system and/or major parts 6) Couplers 7) Air condition and ventilation system and/or major parts 8) Air compressor and distributor and/or major parts	A1  A2  A3 (with no limit on the corporate income tax exempted)  A2



Activities	Conditions	Incentives
<b>Space and aerospace Industry</b>		
<p>3.18 Space and aerospace industry</p> <p>3.18.1 Manufacture or repair of aircrafts, or aerospace devices and equipment</p> <p>3.18.1.1 Manufacture of aircrafts or aircraft parts</p> <p>3.18.1.2 Manufacture of onboard devices or equipment</p> <p>3.18.1.3 Repair of aircraft or aircraft parts</p> <p>3.18.1.4 Repair of onboard devices or equipment</p> <p>3.18.1.5 Manufacture of ground support equipment and ground support service</p> <p>3.18.2 Manufacture, design and development of space equipment and provision of space services</p> <p>3.18.2.1 Manufacture of space equipment</p>	<p>Project must manufacture aircraft or aircraft parts such as airframe, critical parts, appliance, equipment or other components.</p> <p>Project must manufacture onboard devices or equipment such as seats, life vests, trolley or galley. Manufacture of disposable and reusable aircraft utilities or supplies shall not be promoted.</p> <p>The project is eligible for a 90 percent reduction in import duties on non-locally produced raw materials and essential materials for five years under Section 30. The benefit will be approved for one year at a time, starting from the date of the first import of raw materials.</p> <p>Repair of disposable and reusable aircraft utilities or supplies shall not be promoted.</p> <ol style="list-style-type: none"> <li>1. Manufacture of bus or passenger transport vehicles, airport trolley, aviation belt or air transport aviation freight pallet shall not be promoted.</li> <li>2. In case project has part forming process and/or engineering design process.</li> <li>3. In case project has assembling process as approved by the Board.</li> </ol> <p>1. Project must manufacture space products and equipment such as spacecraft, satellites, and propulsion systems for guided rockets and space vehicles.</p>	<p>A1</p> <p>A3</p> <p>A2</p> <p>A4</p> <p>A3</p> <p>A4</p> <p>A1</p>

Activities	Conditions	Incentives
<p>3.18.2.2 Manufacture of mechanical parts and/or electronic parts for satellites or space objects of various form</p> <p>3.18.2.3 Design and development of system or software related to satellites and ground stations</p> <p>3.18.2.4 Space launching services or manufacture of launch mission control systems</p> <p>3.18.2.5 Aerospace support activities</p>	<p>2. The project is eligible for a 90 percent reduction in import duties on non-locally produced raw materials and essential materials for five years under Section 30. The benefit will be approved for one year at a time, starting from the date of the first import of raw materials.</p> <p>Project must have design and development of system or software such as system or software for satellite platform, payload system, searching system, space debris mitigation system or space navigation system.</p> <p>Project must conduct aerospace support activities such as testing laboratory for satellites and other space objects and/or standard certification for parts.</p>	<p></p> <p>A2</p> <p>A1</p> <p>A1</p> <p>A2</p>
<h2 style="color: green;">Defense Industry</h2>		
<p>3.19 Manufacture and/or repair of vehicles and weapon systems for national defense</p>	<ol style="list-style-type: none"> <li>1. Project must manufacture vehicles and weapon systems for national defense, i.e., tank, armored car, combat vehicle, combat-facilitating vehicle.</li> <li>2. Product must be certified with approved test or standard by the Ministry of Defense or the National Institute of Defense Technology.</li> <li>3. In the case of repair work, it must involve extensive maintenance or requires advanced technology, and must adhere to the standards approved by agencies under the Ministry of Defense or the National Institute of Defense Technology.</li> </ol>	<p>A2</p>

Activities	Conditions	Incentives
<p>3.20 Manufacture and/or repair of unmanned systems for national defense and parts used in the manufacture and/or repair</p> <p>3.20.1 Manufacture and/or repair of unmanned ground system (UGS) and parts</p>	<ol style="list-style-type: none"> <li>1. Project must manufacture unmanned ground system (UGS) such as unmanned ground vehicle (UGV), robot for military operations or small robot.</li> <li>2. Project must manufacture parts for unmanned system such as main structure, mechanical arm, handle, communication system, camera system, computer system, electrical system, or battery.</li> <li>3. In the case of repair work, it must involve extensive maintenance or requires advanced technology, and must adhere to the standards approved by agencies under the Ministry of Defense or the National Institute of Defense Technology.</li> <li>4. Product must be certified with approved test or standard by the Ministry of Defense or the National Institute of Defense Technology.</li> </ol>	A1
<p>3.20.2 Manufacture and/or repair of unmanned maritime system (UMS) and parts</p>	<ol style="list-style-type: none"> <li>1. Project must manufacture unmanned maritime system (UMS) such as unmanned surface vehicle (USV) or unmanned underwater vehicle (UUV).</li> <li>2. Project must manufacture parts for unmanned system such as main structure, mechanical arm, handle, communication system, camera system, computer system, electrical system, or battery.</li> <li>3. In the case of repair work, it must involve extensive maintenance or requires advanced technology, and must adhere to the standards approved by agencies under the Ministry of Defense or the National Institute of Defense Technology.</li> <li>4. Product must be certified with approved test or standard by the Ministry of Defense or the National Institute of Defense Technology.</li> </ol>	A1

Activities	Conditions	Incentives
<p>3.20.3 Manufacture and/or repair of unmanned aircraft system (UAS) and parts</p>	<ol style="list-style-type: none"> <li>1. Project must manufacture unmanned aircraft system (UAS) such as fixed wing unmanned vehicle, rotor unmanned vehicle and combined fixed wing/rotor unmanned vehicle.</li> <li>2. Project must manufacture parts for unmanned system such as main structure, mechanical arm, handle, communication system, camera system, computer system, electrical system, or battery.</li> <li>3. In the case of repair work, it must involve extensive maintenance or requires advanced technology, and must adhere to the standards approved by agencies under the Ministry of Defense or the National Institute of Defense Technology.</li> <li>4. Product must be certified with approved test or standard by the Ministry of Defense or the National Institute of Defense Technology.</li> </ol>	A1
<p>3.21 Manufacture and/or repair of weapons and exercise-facilitating equipment for national defense and part</p> <p>3.21.1 Manufacture and/or repair of weapons</p> <p>3.21.1.1 Manufacture of firearm and parts and/or repair of firearm</p>	<ol style="list-style-type: none"> <li>1. Product must be certified with approved test or standard by the Ministry of Defense or the National Institute of Defense Technology.</li> <li>2. In the case of repair work, it must involve extensive maintenance or requires advanced technology, and must adhere to the standards approved by agencies under the Ministry of Defense or the National Institute of Defense Technology.</li> <li>3. Project must receive permission in accordance with the Private Weapon Manufacturing Factory Act B.E. 2550 (A.D. 2007).</li> <li>4. The applicant must have a Thai shareholding of at least 51 percent of the registered capital, except for an activity established by the National Institute of Defense Technology or jointly with other parties incorporated as a juristic entity which is exempted under the Defense Technology Act B.E. 2562 (2019).</li> </ol>	A2

Activities	Conditions	Incentives
3.21.1.2 Manufacture of ammunition and parts	<ol style="list-style-type: none"> <li>Product must be certified with approved test or standard by the Ministry of Defense or the National Institute of Defense Technology.</li> <li>Project must receive permission in accordance with the Private Weapon Manufacturing Factory Act B.E. 2550 (A.D. 2007).</li> <li>The applicant must have a Thai shareholding of at least 51 percent of the registered capital, except for an activity established by the National Institute of Defense Technology or jointly with other parties incorporated as a juristic entity which is exempted under the Defense Technology Act B.E. 2562 (2019).</li> </ol>	A2
3.21.1.3 Manufacture of rocket system and parts and/or repair of rocket system	<ol style="list-style-type: none"> <li>Project must manufacture rocket system such as firing vehicle or rocket leading item.</li> <li>Product must be certified with approved test or standard by the Ministry of Defense or the National Institute of Defense Technology.</li> <li>In the case of repair work, it must involve extensive maintenance or requires advanced technology, and must adhere to the standards approved by agencies under the Ministry of Defense or the National Institute of Defense Technology.</li> <li>Project must receive permission in accordance with the Private Weapon Manufacturing Factory Act B.E. 2550 (A.D. 2007).</li> <li>The applicant must have a Thai shareholding of at least 51 percent of the registered capital, except for an activity established by the National Institute of Defense Technology or jointly with other parties incorporated as a juristic entity which is exempted under the Defense Technology Act B.E. 2562 (2019).</li> </ol>	A2
3.21.2 Manufacture of simulation and virtual training system and parts and/or repair of simulation and virtual training system	<ol style="list-style-type: none"> <li>Project must manufacture of simulation and virtual training system such as virtual training facilitating systems for combat vehicles, personal weapon and unit weapon training field systems, Joint Theater Level Simulation systems (JTLS).</li> <li>Product must be certified with approved test or standard by the Ministry of Defense or the National Institute of Defense Technology.</li> </ol>	A1

Activities	Conditions	Incentives
	<ol style="list-style-type: none"> <li>3. In the case of repair work, it must involve extensive maintenance or requires advanced technology, and must adhere to the standards approved by agencies under the Ministry of Defense or the National Institute of Defense Technology.</li> <li>4. Project must have system design or software development activity.</li> </ol>	
3.22 Manufacture and/or repair of combat facilitating equipment	<ol style="list-style-type: none"> <li>1. Project must manufacture combat facilitating equipment such as bullet-proof and flak-proof vests, armours or bullet-proof and flak-proof shields.</li> <li>2. Product must be certified with approved test or standard by the Ministry of Defense or the National Institute of Defense Technology.</li> <li>3. In the case of repair work, it must involve extensive maintenance or requires advanced technology, and must adhere to the standards approved by agencies under the Ministry of Defense or the National Institute of Defense Technology.</li> </ol>	A2

## Section 4 Electrical Appliances and Electronics industry

Activities	Conditions	Incentives
<b>Electrical Appliances and Electronics industry</b>		
4.1 Electronic design i.e. microelectronics, optoelectronics or embedded system	<ol style="list-style-type: none"> <li>1. Project must have expenses on salaries for electronics design personnel of at least 1,500,000 baht per year and it must be new employment, or must have capital investment of at least 1,000,000 baht (excluding cost of land, working capital and vehicles)</li> <li>2. To exercise the benefits of corporate income tax exemption from the sale of products or services which are directly related to the promoted business, one of the following evidences must be provided: <ul style="list-style-type: none"> <li>• Patents for products or services which are directly related to the promoted business.</li> <li>• Letters from the National Science and Technology Development Agency or relevant institutions for each product or service, which certify that the products or services are electronic designs of the project.</li> </ul> </li> </ol>	A1

Activities	Conditions	Incentives
<p>4.2 Manufacture of electronic products, devices and parts</p> <p>4.2.1 Manufacture of wafer</p>	<p>Project must have production process as approved by the Board.</p>	<p>A1+ (13 year with no limit on the corporate income tax exempted)</p>
<p>4.2.2 Manufacture or test of semiconductors and integrated circuits (IC)</p> <p>4.2.2.1 Manufacture or test of semiconductors and integrated circuits (IC), which is a large-scale investment</p>	<ol style="list-style-type: none"> <li>1. Project must manufacture or test of semiconductors and integrated circuits (IC) and products obtained in between the manufacturing process or downstream products such as wafer grinding, sawed dice, wafer testing, IC, testing and IC Module.</li> <li>2. For the manufacturing and testing of integrated circuits (IC), the cost of refurbishment of existing machines shall be regarded as an investment and will be taken into account in the calculation of corporate income tax exemption cap. The original cost of existing machines shall not be regarded as an investment.</li> <li>3. The investment capital in machinery (including cost of installation and test run) used in the manufacturing or testing process must not be less than 1,500 million baht.</li> </ol>	<p>A2</p>
<p>4.2.2.2 Manufacture or test of semiconductors and integrated circuits (IC)</p>	<ol style="list-style-type: none"> <li>1. Project must manufacture or test of semiconductors and integrated circuits (IC) and products obtained in between the manufacturing process or downstream products such as wafer grinding, sawed dice, wafer testing, IC testing and IC Module</li> <li>2. For the manufacturing and testing of integrated circuits (IC), the cost of refurbishment of existing machines shall be regarded as an investment and will be taken into account in the calculation of corporate income tax exemption cap. The original cost of existing machines shall not be regarded as an investment.</li> </ol>	<p>A3</p>

Activities	Conditions	Incentives
4.2.3 Manufacture of electronic passive components such as resistors, capacitors and inductors		
4.2.3.1 Manufacture of electronic passive components in the form of surface-mount devices, which is a large-scale investment	The investment capital in machinery (including cost of installation and test run) used in the manufacturing process must not be less than 1,500 million baht.	A2
4.2.3.2 Manufacture of electronic passive components in the form of surface-mount devices		A3
4.2.3.3 Manufacture of electronic passive components in the form of through-hole devices		A4
4.2.4 Manufacture of circuit board, raw materials, or essential materials for manufacture of circuit board		
4.2.4.1 Manufacture of High-Density Interconnect (HDI) printed circuit board	Project must have investments in machinery and manufacturing processes as approved by the Board.	A2
4.2.4.2 Large-scale investment in the manufacture of flexible printed circuit boards and multilayer printed circuit boards	<ol style="list-style-type: none"> <li>1. Capital investment in machinery utilized in the manufacturing process (including costs of installation and test run) must be at least 1,500 million baht.</li> <li>2. Project must have circuit trace manufacturing process.</li> </ol>	A2
4.2.4.3 Manufacture of flexible printed circuit boards, multilayer printed circuit boards	Project must have circuit trace manufacturing process.	A3
4.2.4.4 Manufacture of printed circuit boards	Project must have circuit trace manufacturing process.	B
4.2.4.5 Provision of services in key processes to support the manufacture of printed circuit boards	<ol style="list-style-type: none"> <li>1. Project must have at least one of the following processes: <ul style="list-style-type: none"> <li>- Lamination</li> <li>- Drilling</li> <li>- Plating</li> <li>- Routing</li> </ul> </li> <li>2. In the case that the project has a capital investment in machinery in the manufacturing (including costs of installation and test run) of at least 1,000 million baht.</li> </ol>	A4
	3. Other cases.	B

Activities	Conditions	Incentives
4.2.4.6 Manufacture of printed circuit board raw materials: Copper Clad Lamination (CCL), Flexible Copper Clad Laminate (FCCL), and Prepregs	1. In the case that the project has a capital investment in machinery (including costs of installation and test run) of at least 1,500 million baht. 2. Other cases.	A2 A3
4.2.4.7 Manufacture of raw materials or essential materials for printed circuit boards, such as dry film, transfer film, backup board, etc.		B
4.2.5 Manufacture of printed circuit board assemblies (PCBA) and downstream products from PCBA in the same project.		
4.2.5.1 Manufacture of printed circuit board assemblies (PCBA) or downstream products from PCBA in the same project, which is a large-scale investment	1. The whole assembly line of PCBA in the same project must use the surface mount technology. 2. The investment capital in machinery (including cost of installation and test run) used in the manufacturing process must not be less than 500 million baht.	A3
4.2.5.2 Manufacture of printed circuit board assemblies (PCBA) or downstream products from PCBA in the same project, which uses the surface mount technology to the whole production line	The whole assembly line of PCBA in the same project must use the surface mount technology.	A4
4.2.5.3 Manufacture of printed circuit board assemblies (PCBA) or downstream products from PCBA in the same project.		B
4.2.6 Manufacture of printed electronics 4.2.6.1 Manufacture of printed electronics using more than 1 type of printing material 4.2.6.2 Manufacture of printed electronics using 1 type of printing material		A2 A4

Activities	Conditions	Incentives
4.2.7 Manufacture of parts, data storage and memory storage		
4.2.7.1 Manufacture of solid-state drives	<ol style="list-style-type: none"> <li>1. The whole assembly line of PCBA in the same project must use the surface mount technology.</li> <li>2. The cost of refurbishment of existing machines shall be regarded as an investment and will be taken into account in the calculation of corporate income tax exemption cap. The original cost of existing machines shall not be regarded as an investment.</li> </ol>	A2
4.2.7.2 Manufacture of advanced technology hard disk drives and/or critical parts	<ol style="list-style-type: none"> <li>1. The areal density of hard disk drives must not be less than 2,000 gigabits per square inch.</li> <li>2. The production of top covers or base plates or peripherals shall not be promoted.</li> <li>3. The cost of refurbishment of existing machines shall be regarded as an investment and will be taken into account in the calculation of corporate income tax exemption cap. The original cost of existing machines shall not be regarded as an investment.</li> </ol>	A2
4.2.7.3 Manufacture of hard disk drives and/or critical parts	<ol style="list-style-type: none"> <li>1. Project must manufacture hard disk drives and/or critical parts such as spindle motors, suspensions, head gimbal assemblies and voice coil motors.</li> <li>2. The production of top covers or base plates or peripherals shall not be promoted.</li> <li>3. The cost of refurbishment of existing machines shall be regarded as an investment and will be taken into account in the calculation of corporate income tax exemption cap. The original cost of existing machines shall not be regarded as an investment.</li> </ol>	A3
4.2.7.4 Manufacture of other parts of hard disk drive such as top covers, base plates, pins and filters		A4
4.2.7.5 Manufacture of external hard disk drives and other memory storage such as flash drives	The whole assembly line of PCBA in the same project must use the surface mount technology.	A4

Activities	Conditions	Incentives
<p>4.2.8 Manufacture of energy storage</p> <p>4.2.8.1 Manufacture of high-density batteries with the cell production process</p>	<ol style="list-style-type: none"> <li>Project must manufacture high-density batteries with the properties as approved by the Board as followings:               <ol style="list-style-type: none"> <li>Specific energy density not less than 150 Wh/kg</li> <li>Charging cycle not less than 500 cycles</li> </ol> </li> <li>The project will be eligible for a 90 percent reduction in import duties on non-locally produced raw materials and essential materials for five years under Section 30. The benefit will be approved for one year at a time, starting from the date of the first import of raw materials.</li> </ol>	A1
<p>4.2.8.2 Manufacture of high-density batteries in the case of using cells in the production of modules or battery packs</p>	<ol style="list-style-type: none"> <li>Project must manufacture high-density batteries with the properties as approved by the Board as followings:               <ol style="list-style-type: none"> <li>Specific energy density not less than 150 Wh/kg</li> <li>Charging cycle not less than 500 cycles</li> </ol> </li> <li>The project is eligible for a 90 percent reduction in import duties on non-locally produced raw materials and essential materials for five years under Section 30. The benefit will be approved for one year at a time, starting from the date of the first import of raw materials.</li> </ol>	A2
<p>4.2.8.3 Manufacture of high-density batteries in the case of using modules in the production of battery packs</p>	<p>Project must manufacture high-density batteries with the properties as approved by the Board as followings:</p> <ol style="list-style-type: none"> <li>Specific energy density not less than 150 Wh/kg</li> <li>Charging cycle not less than 500 cycles</li> </ol>	A3
<p>4.2.8.4 Manufacture of supercapacitors</p>	<p>Project must manufacture supercapacitors with the properties as approved by the Board as followings:</p> <ol style="list-style-type: none"> <li>Specific power density not less than 10,000 W/kg</li> <li>Charging cycle not less than 10,000 cycles</li> </ol>	A2
<p>4.2.8.5 Manufacture of other batteries</p>	<p>The production of lead-acid batteries shall not be promoted.</p>	B

Activities	Conditions	Incentives
4.2.9 Manufacture of flat panel displays and parts		
4.2.9.1 Manufacture of flat panel displays or critical parts	<ol style="list-style-type: none"> <li>1. Project must manufacture flat panel displays or critical parts such as backlight panel, diffuser, LCD film, electrode and polarizing film.</li> <li>2. Project must have production process as approved by the Board.</li> </ol>	A3
4.2.9.2 Manufacture of other parts of flat panel displays		B
4.2.10 Manufacture of electro-magnetic products and parts		A4
4.2.11 Manufacture of parts, peripheral devices and signal cables		
4.2.11.1 Manufacture of optical fibers	Project must have production process as approved by the Board.	A2
4.2.11.2 Manufacture of parts for optical fiber device, optical device and electro-optical device	Project must have production process as approved by the Board.	A3
4.2.11.3 Manufacture of parts, peripheral devices and signal cables with the continual manufacturing process from metal forming or the fabrication of electrically conductive materials in the same project		A4
4.2.11.4 Manufacture of other parts, peripheral devices and signal cable		B
4.2.12 Manufacture of parts or equipment for solar-powered products		
4.2.12.1 Manufacture of solar cells and/or raw materials for solar cell	<ol style="list-style-type: none"> <li>1. Production process and the product's energy yield must be as approved by the Board.</li> <li>2. New investment projects are not eligible for investment promotion. However, existing operational projects may apply for incentives under the Enhancement Measure for Smart and Sustainable Industry and Investment Promotion Measures for Community and Society Development.</li> </ol>	A2

Activities	Conditions	Incentives
4.2.12.2 Manufacture of solar panels from the solar cells produced within the same project	<ol style="list-style-type: none"> <li>1. Production process and the product's energy yield must be as approved by the Board.</li> <li>2. New investment projects are not eligible for investment promotion. However, existing operational projects may apply for incentives under the Enhancement Measure for Smart and Sustainable Industry and Investment Promotion Measures for Community and Society Development.</li> </ol>	A2
4.2.13 Manufacture of smart electrical appliances and smart electronics		
4.2.13.1 Manufacture of smart electrical appliances and smart electronics, which is a large-scale investment	<ol style="list-style-type: none"> <li>1. Project must manufacture smart electrical appliances with the following properties: <ul style="list-style-type: none"> <li>• Have electronic components that can detect and receive the data as the principal element.</li> <li>• Can connect to other devices or equipment or network through wireless system.</li> <li>• Have the operating or processing system embedded into such equipment or devices.</li> </ul> </li> <li>2. The production of electrical plugs, illumination devices and light bulbs shall not be promoted.</li> <li>3. The investment capital in machinery (including cost of installation and test run) must not be less than 1,500 million baht.</li> <li>4. The whole assembly line of PCBA must use the surface mount technology in the same project.</li> </ol>	A2
4.2.13.2 Manufacture of smart electrical appliances and smart electronics	<ol style="list-style-type: none"> <li>1. Project must manufacture smart electrical appliances with the following properties: <ul style="list-style-type: none"> <li>• Have electronic components that can detect and receive the data as the principal element.</li> <li>• Can connect to other devices or equipment or network through wireless system.</li> <li>• Have the operating or processing system embedded into such equipment or devices.</li> </ul> </li> <li>2. The production of electrical plugs, illumination devices and light bulbs shall not be promoted.</li> <li>3. <u>Additional incentives</u> In case the whole assembly line of PCBA in the same project uses the surface mount technology, 1-year of corporate income tax exemption will be additionally granted.</li> </ol>	A3

Activities	Conditions	Incentives
4.2.14 Manufacture of audio-visual products and parts		
4.2.14.1 Manufacture of audio-visual products and parts, which are produced from the PCBA manufactured within the same project	The whole assembly line of PCBA in the same project must use the surface mount technology.	A3
4.2.14.2 Manufacture of audio-visual products and parts		A4
4.2.15 Manufacture of office electronics and parts		
4.2.15.1 Manufacture of office electronics and parts, which are produced from the PCBA manufactured within the same project	The whole assembly line of PCBA in the same project must use the surface mount technology.	A3
4.2.15.2 Manufacture of office electronics and parts		A4
4.2.16 Manufacture of telecommunication devices and wireless-system devices		
4.2.16.1 Manufacture of optical modules, optical devices, electro-optical modules, or electro-optical devices	Project must have one of the following production processes: 1. Assembling of PCBA using the surface mount technology to the whole line in the same project. 2. Assembling of optical chip	A3
4.2.16.2 Manufacture of network device for office and home use such as router, access point, network switch, repeater, extender and gateway, which are produced from the PCBA manufactured within the same project; or which has part forming process	Project must meet one of the following production processes: 1. Assembling of PCBA using the surface mount technology to the whole line in the same project. 2. Forming of part	A3
4.2.16.3 Manufacture of network device for office and home use such as router, access point, network switch, repeater, extender and gateway		A4

Activities	Conditions	Incentives
4.2.17 Manufacture of electronic measuring instruments and parts		
4.2.17.1 Manufacture of electronic measuring instrument and parts, which are produced from the PCBA manufactured within the same project	Project must have one of the following production processes: 1. Assembling of PCBA using the surface mount technology to the whole line in the same project 2. Forming of part	A3
4.2.17.2 Manufacture of electronic measuring instruments and parts		A4
4.2.18 Manufacture of power supply, converter, inverter or charger		
4.2.18.1 Manufacture of power supply, converter, inverter or charger which has operation control software	Project must have following production processes: 1. Designing of circuit layout for the circuit board (PCB Design) 2. Loading of control software within the same project	A3
4.2.18.2 Manufacture of power supply, converter, inverter or charger	Project must have production process as approved by the Board	A4
4.2.19 Manufacture of products using microtechnology	The project must meet one of the following conditions: 1. The products must be manufactured using microfabrication technology such as Micro Electro Mechanical Systems (MEMS), microelectronics, and microsensors; or microtechnology such as micro coils, micro magnets, micro components, micro rotors, micro ceramics, brushless motors 2. The main machinery used in the project must be able to produce workpieces with a tolerance value not exceeding IT5, according to the International Tolerance Grades (IT)	A2
4.2.20 Manufacture of other electronics products and parts	Project must have substantial production processes that sufficiently transform the main raw material into finished products, such as resulting in a change in the tariff classification at least at the 4-digit level, etc.	B

Activities	Conditions	Incentives
4.3 Manufacture of electrical appliances, devices and parts		
4.3.1 Manufacture of electrical appliances	<ol style="list-style-type: none"> <li>1. Project must manufacture air conditioners, refrigerators, freezers, washing and drying machines</li> <li>2. Product must meet Thailand's energy efficiency standards and have the high energy efficiency label (label no. 5) from the Ministry of Energy or have other equivalent energy efficiency.</li> </ol>	A4
4.3.2 Manufacture of parts, connecting devices and electrical wires		
4.3.2.1 Manufacture of parts, peripheral devices and electrical wires with the continual manufacturing process from metal forming or the fabrication of electrically conductive materials in the same project		A4
4.3.2.2 Manufacture of other parts, peripheral devices and electrical wires		B
4.3.3 Manufacture of transformers	Project must have coil winding process.	A4
4.3.4 Manufacture of circuit breakers		
4.3.4.1 Manufacture of circuit breakers with the part forming process	Project must have part forming process.	A4
4.3.4.2 Manufacture of circuit breakers		B
4.3.5 Manufacture of compressors and/or motors for electrical appliance	Project must have coil winding process or fabrication of stators or rotors in the project.	A4
4.3.6 Manufacture of other electrical appliances, devices and part	Project must have substantial production processes that sufficiently transform the main raw material into finished products, such as resulting in a change in the tariff classification at least at the 4-digit level, etc.	B



# 3

## Basis and Supporting Industries Investment Promotion Division 3

Page

### 90 Mineral Industry

- 5.1 Prospecting of minerals, mining, mineral dressing, mineral smelting, metallurgy operations of targeted potential minerals

Page

### 94 Materials Industry

- 5.2 Manufacture of materials

Page

### 96 Targeted core technology development for materials industry

- 5.3 Targeted core technology development for materials industry

Page

### 96 Steels and Irons Industries

- 5.4 Manufacture of steels and irons

Page

### 101 Chemical Petrochemical and Plastic Industries

- 6.1 Manufacturing of chemical
- 6.2 Manufacturing of chemical products for industry
- 6.3 Manufacture of petrochemical products
- 6.4 Manufacture of plastic products
- 6.6 Manufacture of products from pulp or paper

Page

### 107 Public Utilities and Environment

- 7.1 Public utilities and basic services

Page

### 109 Real estate development for industrial use

- 7.2 Real estate development for industrial use

Page

### 116 Service centers for managing electric vehicle batteries

- 7.4 Service centers for managing electric vehicle batteries and/or energy storage systems

For more information regarding new and amended promoted activities, please scan:



# Basis and Supporting Industries

## Investment Promotion Division 3

### Section 5 Metal and Material Industry

Activities	Conditions	Incentives
<b>Mineral Industry</b>		
<p>5.1 Prospecting of minerals, mining, mineral dressing, mineral smelting, metallurgy operations of targeted potential minerals</p> <p>5.1.1 Prospecting of minerals</p> <p>5.1.2 Mining, mineral dressing, mineral smelting, metallurgy operations of targeted potential minerals</p> <p>5.1.2.1 Mining of targeted potential minerals</p>	<p>Project must obtain prospecting licenses (Prospecting Atchaybat: PA or Special Atchayabat: SA) before applying for investment promotion.</p> <ol style="list-style-type: none"> <li>1. Project must obtain mining licenses (Prathanabat) or mining sublease licenses before applying for investment promotion.</li> <li>2. Project must involve activities related to targeted potential minerals such as rare earths, precious metals, alkali metals, quartz, potash and other minerals specified by the National Mineral Management Policy Commission (except industrial stones for the construction industry).</li> <li>3. Project must obtain the certification of Green Mining or Corporate Social Responsibility from the Department of Primary Industries and Mines (CSR-DPIM) or other international standards approved by the Board within two years from the deadline for full operation.</li> <li>4. Project must obtain Mining 4.0 certification from the Department of Primary Industries and Mines, or other international standards approved by the Board within two years after the deadline for full operation. If the project fails to comply the condition, the corporate income tax exemption will be withdrawn for one year.</li> </ol>	<p>B</p> <p>A2</p>

Activities	Conditions	Incentives
<p>5.1.2.2 Mineral dressing from the mining of targeted potential minerals within the same project</p>	<ol style="list-style-type: none"> <li>5. Project must have a real-time monitoring and reporting system for environmental impacts in place within two years of the deadline for full operation. If the project fails to comply with the condition, the corporate income tax exemption will be withdrawn for one year.</li> <li>6. In case of the same juristic person continued mining after the prospecting of targeted potential minerals, the costs incurred by the mineral prospecting with the concession certificate, endorsed by the Department of Primary Industries and Mines, can be included for the calculation of corporate income tax exemption.</li> <li>7. Existing activities, regardless of whether they are BOI-promoted or not, may apply for incentives under the Smart and Sustainable Industry Measure, the conditions 3-5 must be fulfilled before the full operation deadline.</li> </ol> <ol style="list-style-type: none"> <li>1. Project must obtain mining licenses (Prathanabot) or mining sublease licenses before applying for investment promotion.</li> <li>2. In the case of mineral dressing outside the concession certificate area, project must obtain a mineral dressing license before applying for investment promotion.</li> <li>3. Project must involve activities related to targeted potential minerals such as rare earths, precious metals, alkali metals, quartz, potash and other minerals specified by the National Mineral Management Policy Commission (except industrial stones for the construction industry).</li> <li>4. Project must obtain the certification of Green Mining or Corporate Social Responsibility from the Department of Primary Industries and Mines (CSR-DPIM) or other international standards approved by the Board within two years from the deadline for full operation.</li> </ol>	<p>A2</p>

Activities	Conditions	Incentives
<p>5.1.2.3 Mineral smelting and/or metallurgy operations from the mining of targeted potential minerals within the same project</p>	<ol style="list-style-type: none"> <li>5. Project must obtain Mining 4.0 certification from the Department of Primary Industries and Mines, or other international standards approved by the Board within two years after the deadline for full operation. If the project fails to comply the condition, the corporate income tax exemption will be withdrawn for one year.</li> <li>6. Project must have a real-time monitoring and reporting system for environmental impacts in place within two years of the deadline for full operation. If the project fails to comply with the condition, the corporate income tax exemption will be withdrawn for one year.</li> <li>7. In case of the same juristic person continued mining after the prospecting of targeted potential minerals, the costs incurred by the mineral prospecting with the concession certificate endorsed by the Department of Primary Industries and Mines, can be included for the calculation of corporate income tax exemption.</li> <li>8. Existing activities, regardless of whether they are BOI-promoted or not, may apply for incentives under the Smart and Sustainable Industry Measure, the conditions 4-6 must be fulfilled before the full operation deadline.</li> </ol> <ol style="list-style-type: none"> <li>1. Project must obtain mining licenses (Prathanabat) or mining sublease licenses before applying for investment promotion.</li> <li>2. In the case of mineral dressing and/or metallurgy operations outside the concession certificate area, project must obtain a mineral dressing license and/or a metallurgy operations license before applying for investment promotion.</li> <li>3. Project must involve activities related to targeted potential minerals such as rare earths, precious metals, alkali metals, quartz, potash and other minerals specified by the National Mineral Management Policy Commission (except industrial stones for the construction industry).</li> </ol>	<p>A2</p>

Activities	Conditions	Incentives
<p>5.1.2.4 Mineral dressing, mineral smelting or metallurgy operations of targeted potential minerals</p>	<ol style="list-style-type: none"> <li>4. Project must obtain the certification of Green Mining or Corporate Social Responsibility from the Department of Primary Industries and Mines (CSR-DPIM) or other international standards approved by the Board within two years from the deadline for full operation.</li> <li>5. Project must obtain Mining 4.0 certification from the Department of Primary Industries and Mines, or other international standards approved by the Board within two years after the deadline for full operation. If the project fails to comply the condition, the corporate income tax exemption will be withdrawn for one year.</li> <li>6. Project must have a real-time monitoring and reporting system for environmental impacts in place within two years of the deadline for full operation. If the project fails to comply with the condition, the corporate income tax exemption will be withdrawn for one year.</li> <li>7. In case of the same juristic person continued mining after the prospecting of targeted potential minerals, the costs incurred by the mineral prospecting with the concession certificate endorsed by the Department of Primary Industries and Mines, can be included for the calculation of corporate income tax exemption.</li> <li>8. Existing activities, regardless of whether they are BOI-promoted or not, may apply for incentives under the Smart and Sustainable Industry Measure, the conditions 4-6 must be fulfilled before the full operation deadline.</li> </ol> <ol style="list-style-type: none"> <li>1. Project must obtain a mineral dressing license or a metallurgy operations license or other licenses from the Department of Primary Industries and Mines before applying for investment promotion.</li> <li>2. Project must involve activities related to targeted potential minerals such as rare earths, precious metals, alkali metals, quartz, potash and other minerals specified by the National Mineral Management Policy Commission (except industrial stones for the construction industry).</li> </ol>	<p style="text-align: center;">A3</p>

Activities	Conditions	Incentives
	<ol style="list-style-type: none"> <li>3. Project must obtain the certification of Green Mining or Corporate Social Responsibility from the Department of Primary Industries and Mines (CSR-DPIM) or other international standards approved by the Board within two years from the deadline for full operation.</li> <li>4. Project must obtain Mining 4.0 certification from the Department of Primary Industries and Mines, or other international standards approved by the Board within two years after the deadline for full operation. If the project fails to comply the condition, the corporate income tax exemption will be withdrawn for one year.</li> <li>5. Existing activities, regardless of whether they are BOI-promoted or not, may apply for incentives under the Smart and Sustainable Industry Measure, the conditions 3-4 must be fulfilled before the full operation deadline.</li> </ol>	

## Materials Industry

<p>5.2 Manufacture of materials</p> <p>5.2.1 Manufacture of advanced or nano materials or products produced from advanced or nano materials</p> <p>5.2.1.1 Manufacture of advanced or nano materials or products produced from advanced or nano materials with the continued production process from advanced or nano materials within the same project</p> <p>5.2.1.2 Manufacture of products produced from advanced or nano materials</p> <p>5.2.2 Manufacture of glass or ceramic products</p> <p>5.2.2.1 Manufacture of special quality glass products</p>	<p>Project must have melting and/or annealing process.</p>	<p>A2</p> <p>A3</p> <p>A3</p>
--	--	-------------------------------

Activities	Conditions	Incentives
5.2.2.2 Manufacture of glass products	Project must have melting and/or annealing process.	B
5.2.2.3 Manufacture of ceramic products (except earthenware and ceramic tiles)	<ol style="list-style-type: none"> <li>1. Project must have forming, firing and/or annealing process.</li> <li>2. New investment projects in the manufacture of earthenware and ceramic tiles are not eligible for promotion. However, the existing operational projects may apply for incentives for environmental mitigation by reducing greenhouse gas emissions under the Enhancement Measure for Smart and Sustainable Industry.</li> </ol>	B
5.2.3 Manufacture of fire-resistant materials or heat insulation (except aerated brick and lightweight brick)		B
5.2.4 Manufacture of gypsum board or gypsum products and cements		
5.2.4.1 Manufacture of gypsum board or gypsum products		B
5.2.4.2 Manufacture of cements	<ol style="list-style-type: none"> <li>1. Project must use a clean technology or green technology as approved by the Board, such as               <ol style="list-style-type: none"> <li>1.1 Carbon capture and storage (CCS) and/or carbon capture and utilization (CCU) technology</li> <li>1.2 Using renewable energy in the production process (except solar energy)</li> </ol> </li> <li>2. In case of existing projects apply for the Smart and Sustainable Industry Measure, the projects shall be eligible only for Environmental Impact Mitigation on greenhouse gas mitigation.</li> </ol>	B
5.2.5 Manufacture of construction materials and pre-stressed concrete for public utilities	<ol style="list-style-type: none"> <li>1. Project must be located in the Southern Border Provinces and Special Economic Zones (SEZ).</li> <li>2. Existing projects with operation facilities located outside the Southern Border Provinces and Special Economic Zones (SEZ) may apply for incentives for environmental impact mitigation by reducing greenhouse gas emissions under the Enhancement Measure for Smart and Sustainable Industry.</li> </ol>	A2

Activities	Conditions	Incentives
<b>Targeted core technology development for materials industry</b>		
<p>5.3 Targeted core technology development for materials industry</p> <p>5.3.1 Advanced materials technology development</p> <p>5.3.2 Nanotechnology development</p>	<p>1. Target technology development procedures shall be used as a base for the manufacturing process or service provision in the target industry as approved by the Board.</p> <p>2. There must be a technology transfer with an educational institution or research institute as approved by the Board, such as Technology Research Consortium.</p> <p>1. Target technology development procedures shall be used as a base for the manufacturing process or service provision in the target industry as approved by the Board.</p> <p>2. There must be a technology transfer with an educational institution or research institute as approved by the Board, such as Technology Research Consortium.</p>	<p>A1+ (10 years with no limit on the corporate income tax exemption)</p> <p>A1+ (10 years with no limit on the corporate income tax exemption)</p>
<b>Steels and Irons Industry</b>		
<p>5.4 Manufacture of steels and irons</p> <p>5.4.1 Manufacture of up-stream steels, i.e., Pure Molten Irons, Pig Irons, Sponge Irons, Direct Reduction Irons (DRI) and Hot Briquetted Irons (HBI)</p> <p>5.4.2 Manufacture of intermediate steels, i.e., Slabs, Billets and Blooms</p> <p>5.4.2.1 Manufacture of intermediate steels, i.e., Slabs, Billets and Blooms with continuous production process from manufacturing of intermediate steels within the same project</p> <p>5.4.2.2 Manufacture of other intermediate steels, i.e., Slabs, Billets and Blooms</p>	<p>New investment projects in the manufacture of billet are not eligible for promotion. However, the existing projects may apply for incentives under the Enhancement Measure for Smart and Sustainable Industry and Investment Promotion Measures for Community and Society Development.</p>	<p>A2</p> <p>A2</p> <p>A4</p>

Activities	Conditions	Incentives
<p>5.4.3 Manufacture of down-stream steel</p> <p>5.4.3.1 Manufacture of high tensile strength steels</p> <p>5.4.3.2 Manufacture of downstream steels with continuous production process from manufacturing of upstream and intermediate steel within the same project</p> <p>5.4.3.3 Manufacture of long steel products for industrial use i.e. steel wire rods, wires, shafts and bars</p> <p>5.4.3.4 Manufacture of long steel products for construction use, i.e., steel wire rods, wires, shafts, and bars</p> <p>5.4.3.5 Manufacture of flat rolled steel products for industrial use, i.e., hot or cold rolled stainless steel sheets, steel plates, hot or cold rolled steel sheets, and coated steel sheets</p> <p>5.4.3.6 Manufacture of flat rolled steel products for construction use, i.e., hot or cold rolled stainless steel sheets, steel plates, hot or cold rolled steel sheets, and coated steel sheets</p> <p>5.4.3.7 Manufacture of tin mill black plates</p>	<p>1. In the case of steel wire manufacturing, the ultimate tensile strength (UTS) must be greater than 1,000 megapascals (MPa).</p> <p>2. In the other cases, the ultimate tensile strength (UTS) must be greater than 700 megapascals (MPa).</p> <p>Project must have metal forming process.</p> <p>New investment projects are not eligible for investment promotion. However, existing operational projects may apply for incentives under the Enhancement Measure for Smart and Sustainable Industry and Investment Promotion Measures for Community and Society Development.</p> <p>New investment projects are not eligible for investment promotion. However, existing operational projects may apply for incentives under the Enhancement Measure for Smart and Sustainable Industry and Investment Promotion Measures for Community and Society Development.</p> <p>New investment projects for the manufacture of steel plates and hot-rolled steel sheets for industrial use are not eligible for investment promotion. However, existing operational projects may apply for incentives under the Enhancement Measure for Smart and Sustainable Industry and Investment Promotion Measures for Community and Society Development.</p> <p>New investment projects for the manufacture of steel plates and hot-rolled steel sheets for construction use are not eligible for promotion. However, existing operational projects may apply for incentives under the Enhancement Measure for Smart and Sustainable Industry and Investment Promotion Measures for Community and Society Development.</p> <p>Project must have rolling process or metal forming process.</p>	<p>A2</p> <p>A2</p> <p>B</p> <p>B</p> <p>B</p> <p>B</p> <p>A3</p>

Activities	Conditions	Incentives
5.4.3.8 Manufacture of cold-rolled electrical steel sheets		A3
5.4.4 Manufacture of steel pipes or stainless steel pipes		
5.4.4.1 Manufacture of seamless steel pipes and semi-seamless steel pipes	New investment projects are not eligible for investment promotion. However, existing operational projects may apply for incentives under the Enhancement Measure for Smart and Sustainable Industry and Investment Promotion Measures for Community and Society Development.	A3
5.4.4.2 Manufacture of other steel pipes	New investment projects are not eligible for investment promotion. However, existing operational projects may apply for incentives under the Enhancement Measure for Smart and Sustainable Industry and Investment Promotion Measures for Community and Society Development.	B
5.4.5 Manufacture of metal powder (except metal powder for shot blasting)		A3
5.4.6 Manufacture of ferro-alloy		A4
5.4.7 Manufacture of cast iron parts		
5.4.7.1 Manufacture of ductile cast parts	Project must use an induction furnace in the production process.	A2
5.4.7.2 Manufacture of other cast parts	Project must use an induction furnace in the production process.	A3
5.4.8 Manufacture of forged iron/steel parts		A3
5.4.9 Rolling, drawing, casting or forging of non-ferrous metals	Project is not permitted to hold land ownership for the purpose of operating activities that have received investment promotion, except for existing promoted persons that have operated at least three investment-promoted projects under the same juristic person within the past 15 years (during 2011–2025), with a combined capital investment at the project approval of at least 5,000 million baht, excluding the cost of land and working capital.	A4
5.4.11 Manufacture of metal products including metal parts		
5.4.11.1 Manufacture of products from metal powder	Project must have additive manufacturing and/or sintering process.	A3

Activities	Conditions	Incentives
5.4.11.2 Manufacture of ferrous metal products or ferrous metal parts	<ol style="list-style-type: none"> <li>1. Project must have a forming process that continues from the production of cast iron/steel parts or from the production of forged iron/steel parts using an induction furnace within the same project.</li> <li>2. Project must have substantial production processes that sufficiently transform the main raw material into finished products, such as resulting in a change in the tariff classification at least at the 4-digit level, etc.</li> <li>3. Project is not permitted to hold land ownership for the purpose of operating activities that have received investment promotion, except for existing promoted persons that have operated at least three investment-promoted projects under the same juristic person within the past 15 years (during 2011—2025), with a combined capital investment at the project approval of at least 5,000 million baht, excluding the cost of land and working capital.</li> </ol>	A3
5.4.11.3 Manufacture of metal products or metal parts from 3D printer		A3
5.4.11.4 Manufacture of non-ferrous metal products and/or non-ferrous metal parts for industrial use.	<ol style="list-style-type: none"> <li>1. Project must have a forming process that continues from pressing, drawing, casting, or forging of non-ferrous metals within the same project.</li> <li>2. Project must have substantial production processes that sufficiently transform the main raw material into finished products, such as resulting in a change in tariff classification at least at the 4-digit level.</li> <li>3. Project is not permitted to hold land ownership for the purpose of operating activities that have received investment promotion, except for existing promoted persons that have operated at least three investment-promoted projects under the same juristic person within the past 15 years (during 2011—2025), with a combined capital investment at the project approval of at least 5,000 million baht, excluding the cost of land and working capital.</li> </ol>	A4

Activities	Conditions	Incentives
5.4.11.5 Manufacture of other metal products, including other metal parts for industrial use.	<ol style="list-style-type: none"> <li>1. Project must have a forming process such as machining, stamping, and bending, etc.</li> <li>2. Project must have substantial production processes that sufficiently transform the main raw material into finished products, such as resulting in a change in the tariff classification at least at the 4-digit level, etc.</li> <li>3. Project is not permitted to hold land ownership for the purpose of operating activities that have received investment promotion, except for existing promoted persons that have operated at least three investment-promoted projects under the same juristic person within the past 15 years (during 2011—2025), with a combined capital investment at the project approval of at least 5,000 million baht, excluding the cost of land and working capital.</li> </ol>	B
5.4.12 Surface treatment or anodized surface treatment (except coating or coloring treatment for a decoration purpose)		
5.4.12.1 Plating, Coating, modifying or changing the surface using Advanced Technologies		A4
5.4.12.2 Plating, Coating, modifying or changing the surface using Basic Technologies	Project must have a chemical process and/or a electrical process for plating, coating, modifying or changing the surface.	B
5.4.13 Heat Treatment	Cyanide is prohibited in the process of heat treatment.	A4
5.4.14 Manufacture and fabrication of metal products for industry or platform repair for petroleum industry		
5.4.14.1 Manufacture and fabrication of metal products for industry	Project must have engineering design.	A3
5.4.14.2 Platform repair for petroleum industry		A4
5.4.15 Manufacture of metal platform for construction or fabrication industry	Project must be located in the Southern Border Provinces and Special Economic Zones (SEZ).	A2

Activities	Conditions	Incentives
<b>Chemical Petrochemical and Plastic Industries</b>		
<p>6.1 Manufacturing of chemical</p> <p>6.1.1 Manufacture of Hydrogens</p> <p>6.1.1.1 Manufacture of Hydrogens, and its related products such as Green Ammonias from Water via Renewable Energy</p> <p>6.1.1.2 Manufacture of Hydrogens via Hydrocarbons or Fossil Fuels</p> <p>6.1.2 Manufacture of chemical fundamental fertilizers</p> <p>6.1.3 Manufacture of other chemicals</p>	<p>1. Project must have electrolysis of water.</p> <p>2. Project must use renewable energy such as solar energy or wind energy without emit carbon dioxide from process.</p> <p>Project must use carbon capture and storage (CCS) and/or carbon capture and utilization (CCU) technology.</p> <p>1. Manufacture of substances contributing to global warming that Thailand is obliged to reduce or stop using in compliance with international agreements shall not be promoted.</p> <p>2. Project with only mixing, dilution or phase transition process shall not be promoted.</p>	<p>A1</p> <p>A2</p> <p>A2</p> <p>A4</p>
<p>6.2 Manufacturing of chemical products for industry</p>	<p>1. Manufacture of the following chemical products shall not be promoted.</p> <p>1.1 Consumer chemical products such as paints, cleaning liquids, automotive lubricants, mixed chemical fertilizers, pesticides, and insecticides</p> <p>1.2 Construction chemical products such as tile adhesive and concrete admixture</p> <p>1.3 Substances contributing to global warming that Thailand is obliged to reduce or stop using in compliance with international agreements</p> <p>2. Project with only mixing, dilution or phase transition process shall not be promoted.</p>	<p>A4</p>

Activities	Conditions	Incentives
	<p>3. Project is not permitted to hold land ownership for the purpose of operating activities that have received investment promotion, except for existing promoted persons that have operated at least three investment-promoted projects under the same juristic person within the past 15 years (during 2011–2025), with a combined capital investment at the project approval of at least 5,000 million baht, excluding the cost of land and working capital.</p>	
<p>6.3 Manufacture of petrochemical products</p> <p>6.3.1 Oil refinery</p> <p>6.3.2 Natural gas separation plants</p> <p>6.3.2.1 Natural gas separation plants using carbon capture and storage (CCS) and/or carbon capture and utilization (CCU) technology</p> <p>6.3.2.2 Natural gas separation plants using general technology</p> <p>6.3.3 Manufacture of petrochemical products</p> <p>6.3.3.1 Manufacture of petrochemical products using carbon capture and storage (CCS) and/or carbon capture and utilization (CCU) technology</p> <p>6.3.3.2 Manufacture of petrochemical products using general technology</p> <p>6.3.4 Manufacture of specialty polymers or specialty chemicals including related products under the same project</p> <p>6.3.5 Manufacture of specialty plastic compounds or specialty rubber compounds including related products under the same project</p>		<p>B</p> <p>A2</p> <p>A3</p> <p>A2</p> <p>A3</p> <p>A2</p> <p>A3</p>

Activities	Conditions	Incentives
<p>6.4 Manufacture of plastic products</p> <p>6.4.1 Manufacture of plastic products for industrial goods and parts</p>	<p>1. Project must have plastic forming process.</p> <p>2. Project is not permitted to hold land ownership for the purpose of operating activities that have received investment promotion, except for existing promoted persons that have operated at least three investment-promoted projects under the same juristic person within the past 15 years (during 2011–2025), with a combined capital investment at the project approval of at least 5,000 million baht, excluding the cost of land and working capital.</p>	B
<p>6.4.2 Manufacture of plastic products for consumer goods (such as plastic packaging)</p>	<p>Project must be located in the Southern Border Provinces and Special Economic Zones (SEZ).</p>	A2
<p>6.4.3 Manufacture of multilayer plastic packaging</p>		
<p>6.4.3.1 Manufacture of multilayer plastic packaging through a co-extrusion process</p>	<p>Product must integrate not less than 3 layers of plastics.</p>	A3
<p>6.4.3.2 Manufacture of multilayer plastic packaging through lamination process or combination between lamination and co-extrusion process</p>	<p>Product must integrate not less than 4 layers of plastics.</p>	A4
<p>6.4.4 Manufacture of Aseptic plastic packaging</p>		
<p>6.4.4.1 Manufacture of Aseptic plastic packaging certified by clean room standard</p>	<p>Project must be certified to a cleanroom standard of ISO 14644 Class 7, Federal Standard 209 E Class 10000, or higher, or other equivalent international standards, before exercising the corporate income tax exemption incentives, If the corporate tax exemption incentives are not exercised, the project must be certified to the mentioned standard before the full operation deadline.</p>	A3

Activities	Conditions	Incentives
6.4.4.2 Manufacture of Aseptic plastic packaging which product properties are certified by relevant standards	<ol style="list-style-type: none"> <li>1. Project must have hygienic production process.</li> <li>2. Product must be certified by international standards such as Global Food Safety Initiative (GFSI), British Retail Consortium Global Standard (BRCGS) or an equivalent international standard before exercising the incentive of corporate income tax exemption and before the full operation deadline.</li> </ol>	A4
6.4.5 Manufacture of antistatic Plastic Packaging	Project must be certified to a cleanroom standard of ISO 14644 Class 7, Federal Standard 209E Class 10000 or higher, or other equivalent international standards, before exercising corporate income tax exemption incentives. If the corporate income tax exemption incentives are not exercised, the project must be certified to the mentioned standard before the full operation deadline.	A3
6.4.6 Manufacture of plastic packaging with other special properties	<ol style="list-style-type: none"> <li>1. Manufacture of plastic packaging in the target group to be reduced or eliminated according to "Thailand's roadmap on plastic waste management" stipulated by the Ministry of Natural Resources and Environment shall not be promoted.</li> <li>2. Project must have plastic forming process.</li> <li>3. Product properties must be certified by an agency approved by the Board or certified by international standards.</li> </ol>	A3
6.4.7 Manufacture of recycled plastic pellets including related products under the same project  6.4.7.1 Manufacture of recycled plastic pellets with properties equivalent to virgin plastic pellets including related products under the same project	<ol style="list-style-type: none"> <li>1. Product must have properties equivalent to virgin plastic pellets which are certified by an agency approved by the Board or certified by international standards.</li> <li>2. Project must use domestic plastic scraps as raw materials.</li> </ol>	A2

Activities	Conditions	Incentives
6.4.7.2 Manufacture of recycled plastic pellets including related products under the same project	<ol style="list-style-type: none"> <li>1. Project must use plastic scraps at least 70 percent of the total plastic raw materials (by weight).</li> <li>2. Project must use domestic plastic scraps as raw materials.</li> </ol>	A4
6.4.8 Manufacture of smart packaging and/or parts		
6.4.8.1 Manufacture of active packaging and/or parts	<ol style="list-style-type: none"> <li>1. Product must have properties to interact between the package and the product inside and/or external environment in order to prolong shelf life and/or maintain quality or property of the product inside.</li> <li>2. Project must have a process to produce substances with the properties in Item 1, such as antimicrobial and oxygen scavenger.</li> <li>3. In the case of smart packaging, the project must have a package molding process.</li> <li>4. Product properties must be certified by an agency approved by the Board or certified by international standards.</li> </ol>	A2
6.4.8.2 Manufacture of intelligent packaging and/or parts	<ol style="list-style-type: none"> <li>1. Product must have the properties to indicate the quality of the products or warn of anticipated problems showing on the package or through communicating with users (excluding Radio Frequency Identification: RFID)</li> <li>2. Project must have a process to produce substances with the properties in Item 1 such as thermochromic and photochromic ink.</li> <li>3. In the case of smart packaging, the project must have a package molding process.</li> <li>4. Product properties must be certified by an agency approved by the Board or certified by international standards.</li> </ol>	A2
6.4.8.3 Manufacture of smart packaging and/or parts from substances that create intelligent features	Project must include the molding process for smart packaging and/or parts.	A4

Activities	Conditions	Incentives
6.6 Manufacture of products from pulp or paper		
6.6.1 Manufacture of products from hygienic pulp or paper certified by clean room standard	Project must be certified to a clean room Standard of ISO 14644 Class 7, or Federal Standard 209 E Class 10000 or higher, or equivalent international standards, before exercising corporate income tax exemption incentives. If the corporate income tax exemption incentives are not exercised, the project must be certified to the mentioned standard before the full operation deadline.	A3
6.6.2 Manufacture of products from hygienic pulp or paper which product properties are certified by relevant standards	<ol style="list-style-type: none"> <li>1. Project must have hygienic production process.</li> <li>2. Product must be certified by international standards such as Global Food Safety Initiative(GFSI), British Retail Consortium Global Standard (BRCGS) or an equivalent international standard before exercising the incentive of corporate income tax exemption and before the full operation deadline.</li> </ol>	A4
6.6.3 Manufacture of paper products coated with bio-plastics	Project must use biodegradable plastic for coating process.	A4
6.6.4 Manufacture of paper and/or high-performance paper products	<ol style="list-style-type: none"> <li>1. Project must include an engineering design process such as special load-bearing capacity or shockproof capacity to produce paper and/or high- performance paper products.</li> <li>2. Product properties must have greater performance compare to Thailand Industrial Standard and certified by an agency approved by the Board or certified by international standards.</li> </ol>	A3
6.6.5 Manufacture of products from recycled pulp or paper	<ol style="list-style-type: none"> <li>1. Product must use recycled pulp at least 80 percent of the total raw materials (by weight).</li> <li>2. Project must have a molding process for the manufacture of products from recycled paper.</li> </ol>	A4

Activities	Conditions	Incentives
6.6.6 Manufacture of products from environmental friendly pulp or paper	<ol style="list-style-type: none"> <li>1. Products must be entirely manufactured with paper pulp or paper of eco-friendly properties. Before exercising corporate income tax exemption incentives, the raw materials must be certified to an international standard for eco-friendliness in greenhouse gas emission reduction, such as carbon footprint reduction. If the corporate income tax exemption incentives are not exercised, the project must be certified to the mentioned standard before the full operation deadline.</li> <li>2. Project must have a molding process in place.</li> </ol>	A4
6.6.7 Manufacture of products from pulp or paper such as paper boxes	Project must be located in the Southern Border Provinces and Special Economic Zones (SEZ).	A2

## Section 7 Public Utilities

Activities	Conditions	Incentives
<b>Public Utilities and Environment</b>		
7.1 Public utilities and basic services		
7.1.1 Production of electricity or electricity and steam from garbage or refuse derived fuel		A1
7.1.2 Production of electricity or electricity and steam from renewable energy such as solar energy, wind energy, biomass or biogas, etc. except from garbage or refuse derived fuel	In case of, production of electricity from solar energy, must have capacity of solar cell not less than 200 kilowatts at each power distribution point.	A2
7.1.3 Production of electricity or electricity and steam from hydrogen		A2
7.1.4 Production of electricity or electricity and steam from other energy sources	Project must use cogeneration system or in case of using coal, the project must only use clean coal technology.	A4
7.1.5 Production of tap water, industrial water or steam From waste	Project must receive a permit for factory license no. 101 i.e. central waste treatment.	A2
7.1.6 Production of tap water, industrial water or steam		A3

Activities	Conditions	Incentives
7.1.7 Energy Service Company (ESCO)	Project must be approved by Ministry of Energy before submitting an investment promotion application.	A1
7.1.8 Recycling and reuse of unwanted materials	<ol style="list-style-type: none"> <li>1. Unwanted materials in the project must be generated from domestic sources only.</li> <li>2. Project must have separation or processing of unwanted materials using modern technology, as approved by the Board.</li> <li>3. Project must be located in an industrial estate or promoted industrial zone.</li> </ol>	A2
7.1.9 Sorting/Separation Service of Unwanted Materials, which located in an industrial estate or promoted industrial zone	<ol style="list-style-type: none"> <li>1. Unwanted materials in the project must be generated from domestic sources only.</li> <li>2. Project must have separation or processing of unwanted materials using modern technology as approved by the Board.</li> <li>3. Project must receive a permit of factory license no. 105 i.e. sorting or sewage landfill factory of unwanted which type and qualification defined in Factory Act.</li> </ol>	A3
7.1.10 Sorting/Separation Service of Unwanted Materials	<ol style="list-style-type: none"> <li>1. Project must manage only unusable materials generated within the country.</li> <li>2. Project must include a sorting or separation process that utilizes modern technology as approved by the Board.</li> <li>3. Project must obtain a factory license type 105, which covers factory operations involving sorting or landfilling of waste or unusable materials with characteristics and properties defined by the Factory Act.</li> <li>4. Project must have a capital investment of at least 200 million baht (excluding the cost of land and working capital).</li> <li>5. New investment projects are not eligible for promotion. However, existing operational projects may apply for incentives under the Enhancement Measure for Smart and Sustainable Industry and Investment Promotion Measures for Community and Society Development.</li> </ol>	A4

Activities	Conditions	Incentives
7.1.11 Manufacture of Refuse Derived Fuel	<ol style="list-style-type: none"> <li>1. Project must be located in industrial estate or promoted industrial zone, except project which does not use thermal in smelting or burning process.</li> <li>2. Unwanted materials in the project must be generated from domestic sources only.</li> <li>3. Project must have modern production process as approved by the Board.</li> </ol>	A2
7.1.12 Waste treatment or disposal	In case of project use landfill method, only hazardous waste treatment shall be promoted and project must receive approval of environmental impact assessment from the Office of Natural Resources and Environmental Policy and Planning (ONEP) before applying submitted investment promotion application.	A2

### Real estate development for industrial use

7.2 Real estate development for industrial use		
7.2.1 Industrial zone or industrial estate	<ol style="list-style-type: none"> <li>1. Project must have Thai nationality shareholders of not less than 51 percent of its registered capital.</li> <li>2. Project in Bangkok and Samut Prakan are not eligible for promotion.</li> <li>3. Total land area of the project must not be less than 500 rai.</li> <li>4. Factory-designated area must not be less than 60 percent and not more than 75 percent of the total area, except projects with a total area of over 1,000 rai, whose factory-designated area must be approved by the Board</li> <li>5. Other conditions as specified by the Board as follows:</li> </ol>	A3

Activities	Conditions	Incentives
	<p>5.1 Standard of main road.</p> <ul style="list-style-type: none"> <li>• In case of total land area of the project is over 1,000 rai, the road must have 4 lanes of not less than 30 meters wide, including road surface of not less than 14 meters wide, traffic island and pavement of not less than 2 meters wide each side and road shoulder or surface wide enough for an emergency stop.</li> <li>• In case of total land area of the project is over 500 and up to 1,000 rai, the road must have 2 lanes with road not less than 20 meters wide, including road surface of not less than 7 meters wide and pavement of not less than 2 meters wide each side and a road shoulder or surface wide enough for an emergency stop.</li> </ul> <p>5.2 The minor road must have a surface of not less than 8.5 meters wide and a shoulder of not less than 2 meters wide each side.</p> <p>5.3 Wastewater treatment must be suitable for wastewater characteristics and according to legal effluent standards. Projects must have a post-treatment effluent pool.</p> <p>5.4 Wastewater discharge system must be completely separate from rainwater discharge system.</p> <p>5.5 Project must have an appropriate system of collection and elimination of garbage, as approved by the Board.</p> <p>5.6 Factories located in industrial zones must be according to target industries, and not on the list of forbidden industries, specified in the environmental impact assessment report approved by the Expert Review Committee of the Office of Natural Resources and Environmental Policy and Planning (ONEP).</p>	

Activities	Conditions	Incentives
7.2.2 Smart industrial estate or industrial zone	<p>5.7 The zone must provide factories located in the zone with sufficient public utilities, electricity, water, telephone service and post office.</p> <p>5.8 The zone must develop about 25 percent of its total land area, or as approved by the Board, for public utility services within 2 years from the date of investment promotion certificate issuance.</p>	
	<ol style="list-style-type: none"> <li>1. Project must have Thai nationality shareholders of not less than 51 percent of its registered capital.</li> <li>2. Project must provide all of the 5 smart systems as following i.e. Smart Facilities, Smart IT, Smart Energy, Smart Economy along with other smart system at least 1 the following i.e. Smart Good Corporate Governance, Smart Living and Smart Workforce.</li> <li>3. Project must receive approval from the joint-committees from Industrial Estate Authority of Thailand and Thailand Board of Investment before submitting an investment promotion application.</li> <li>4. Total land area of the project must not be less than 250 rai.</li> <li>5. Factory area must not be less than 60 percent and not over 75 percent of the total land area. An exception is given to business with over 1,000 rai of land, conditions of which shall be in conformity with the approval of the Board.</li> <li>6. Other conditions, either operate by project owner or provide by project owner, as follows:               <ol style="list-style-type: none"> <li>6.1 Standard of main road:                   <ul style="list-style-type: none"> <li>• In case the land area is over 1,000 rai, there must be a 4-lane road with not less than 30-meter right-of-way, 14-meter surface, as well as traffic island and pavement of not less than 2 meters in width on each side. Road shoulders must be wide enough to accommodate car parking in case of emergency.</li> </ul> </li> </ol> </li> </ol>	A2

Activities	Conditions	Incentives
	<ul style="list-style-type: none"> <li>• In case of total land area of the project is over 250 and up to 1,000 rai, the road must have 2 lanes with road not less than 20 meters wide, including road surface of not less than 7 meters wide and pavement of not less than 2 meters wide each side and a road shoulder or surface wide enough for an emergency stop.</li> </ul> <ol style="list-style-type: none"> <li>6.2 Feeder road standard: Road surface must not be less than 8.50 meters with road shoulders of not less than 2 meters in width on each side.</li> <li>6.3 Wastewater treatment system must be appropriate for wastewater quality and in conformity with wastewater standard as prescribed by law. Treated wastewater storage pond must also be available.</li> <li>6.4 Wastewater discharge system must be completely separate from rainwater discharge system.</li> <li>6.5 Appropriate waste collecting, storage, and disposal system as approved by the Board.</li> <li>6.6 Factories using the area must be in conformity with the targeted industries and prohibited industries as stipulated in the environmental impact assessment report approved by the committee of experts of the Office of Natural Resources and Environmental Policy and Planning</li> <li>6.7 Project must provide public utility systems namely electricity, water supply and tap water, telephone, and postage service sufficient for factories in the industrial area.</li> <li>6.8 Project must arrange for land improvement for about 25 percent of the total area or for the area as approved by the Board in order that public utilities shall be ready for service within 2 years from the date of promotion certificate issuance.</li> <li>7. Project must be fully operated as approved by the Board within 5 years after its first income.</li> </ol>	

Activities	Conditions	Incentives
<p>7.2.3 Specific Industrial Estates</p> <p>7.2.3.1 Food innovation industrial zone</p> <p>7.2.3.2 Science and Technology Park</p>	<p>8. In case project is located in Eastern Economic Corridor (EEC), project shall receive a 50 percent reduction from the normal rate of corporate income tax on the net profit derived from the investment for a period of 5 years counting from the end of the corporate income tax exemption.</p> <p>1. Project must have Thai nationality shareholders of not less than 51 percent of its registered capital.</p> <p>2. Project must be located in the areas approved by The Ministry of Higher Education, Science, Research and Innovation and the Office of the Board of Investment.</p> <p>3. Project must have the science, technology and innovation infrastructure ready to support commercial R&amp;D such as operational R&amp;D laboratories, pilot plants, production trial areas, market testing areas (Living lab), and space for rent for the private sector to establish R&amp;D and innovation center.</p> <p>4. Project must have a central lab with equipment and apparatus necessary for R&amp;D and innovation activities, as well as stationed technicians to support the private sector in conducting R&amp;D and innovation activities.</p> <p>5. Project must provide facilities such as conference room, seminar room, communication systems, and electrical backup system.</p> <p>6. Project must have appropriate wastewater and sewage treatment system in accordance with the regulation.</p> <p>1. Project must have Thai nationality shareholders of not less than 51 percent of its registered capital.</p> <p>2. Project must have an Incubation Center.</p> <p>3. Project must have a modern system for both domestic and international communication and telecommunication.</p> <p>4. Project must have a continuous electricity backup system.</p> <p>5. Project must have other facilities as approved by the Board.</p>	<p>A1</p> <p>A1</p> <p>A1</p>

Activities	Conditions	Incentives
7.2.3.3 Gem and jewelry industrial zone	<ol style="list-style-type: none"> <li>1. Project must have Thai nationality shareholders of not less than 51 percent of its registered capital.</li> <li>2. The total area must not be less than 100 rai.</li> <li>3. Area for operations related to gems or jewelry must not be less than 40 percent of the total area.</li> <li>4. Projects must provide an area for selling gems and jewelry.</li> <li>5. Projects must provide appropriate security systems.</li> <li>6. Projects must have meeting rooms, exhibition halls and business centers.</li> </ol>	A3
7.2.3.4 Logistics Park	<ol style="list-style-type: none"> <li>1. Project must have Thai nationality shareholders of not less than 51 percent of its registered capital.</li> <li>2. The total area must not be less than 200 rai and the project must invest in establishing a warehouse for lease or sale with a total area of not less than 50,000 square meters.</li> <li>3. Project must be located either within 50 kilometers of a port, an airport, a customs checkpoint and an inland container depot (ICD) or in a Free Zone.</li> <li>4. Project must designate some or the entirety of its area as a Free Zone.</li> <li>5. Project must have a station to load and unload containers, or a truck terminal and a container depot that can handle at least 50 containers.</li> <li>6. Project must install main telecommunication infrastructure that provides hi-speed communications that link the logistics park to domestic and international communication hubs.</li> </ol>	A3

Activities	Conditions	Incentives
7.2.3.5 Aircraft or aerospace industrial zone or industrial estate	<ol style="list-style-type: none"> <li>1. Project must have Thai nationality shareholders of not less than 51 percent of its registered capital.</li> <li>2. The total area must not be less than 100 rai.</li> <li>3. Projects must allocate some or all of its area for bonded warehouse or free zone.</li> <li>4. Project must have an area for aircraft and parts maintenance and repair centers.</li> <li>5. Project must have sufficient public utilities and facilities such as roads, rainwater drainage and flood prevention systems, waterworks, wastewater treatment system, telecommunications and electricity systems, fire protection system, industrial waste management system and an appropriate security system as approved by the Board.</li> </ol>	A3
7.2.3.6 Bio-industry promotion zone or industrial estate.	<ol style="list-style-type: none"> <li>1. Project must have Thai nationality shareholders of not less than 51 percent of its registered capital.</li> <li>2. Project must not be located in Bangkok and Samut Prakan provinces.</li> <li>3. Project must have an area of not less than 200 rai. The area for the industrial operation shall not be less than 60% and not more than 75% of the total area.</li> <li>4. Project must allocate at least 80% of the total operational facility area to bio-industry activities, such as agriculture and food industries, renewable energy-based electricity generation, and support services in science, technology, and workforce development.</li> <li>5. Project is required to have the following services and facilitations: <ul style="list-style-type: none"> <li>• Laboratory/testing facilities</li> <li>• Institutions for training or advancing knowledge related to the bio-industry</li> <li>• Basic utilities which are suitable and standardized or as per details approved by the Board</li> </ul> </li> </ol>	A3
7.2.4 Building development for industrial plant and warehouse	Project must be located in Southern Border Provinces and Special Economic Zone.	A2

Activities	Conditions	Incentives
<b>Service centers for managing electric vehicle batteries</b>		
<p>7.4 Service centers for managing electric vehicle batteries and/or energy storage systems</p> <p>7.4.1 Service centers for repairing used electric vehicle batteries</p>	<ol style="list-style-type: none"> <li>1. Investment promotion is not applicable to the lead-acid battery group.</li> <li>2. Electric vehicle or battery manufacturers must certify the quality and safety of their products.</li> <li>3. Project must have procedures for testing the performance and safety of batteries, as approved by the BOI.</li> <li>4. Project must have salary expenditures for engineers and technicians of at least 1,500,000 baht per year, which must be for the new employment. In addition, the project must have a capital investment of at least 1,000,000 baht (excluding the costs of land and working capital, and vehicles). The salary expenditure and the capital investment must comply with the criteria prescribed by the BOI and be calculated exclusively for the project applying for promotion.</li> <li>5. Project must be certified to ISO 14000 environmental management system standard before exercising corporate income tax exemption incentives. If the corporate income tax exemption incentives are not exercised, the project must be certified to the mentioned standards before the full operation deadline.</li> </ol>	A4

Activities	Conditions	Incentives
<p>7.4.2 Service centers for repacking or reusing electric vehicle batteries and/or energy storage systems.</p>	<ol style="list-style-type: none"> <li>1. Project must manage electric vehicle batteries (excluding the product group of lead-acid batteries) and/or energy storage systems that are no longer in use and must originate in the country only.</li> <li>2. Project must have procedures for installing a battery management system (BMS) and testing the performance and safety of batteries.</li> <li>3. Project must be certified to ISO 14000 environmental management system standard, before exercising corporate income tax exemption incentives. If the corporate income tax exemption incentives are not exercised, the project must be certified to the mentioned standard before the full operation deadline.</li> </ol>	<p>A4</p>

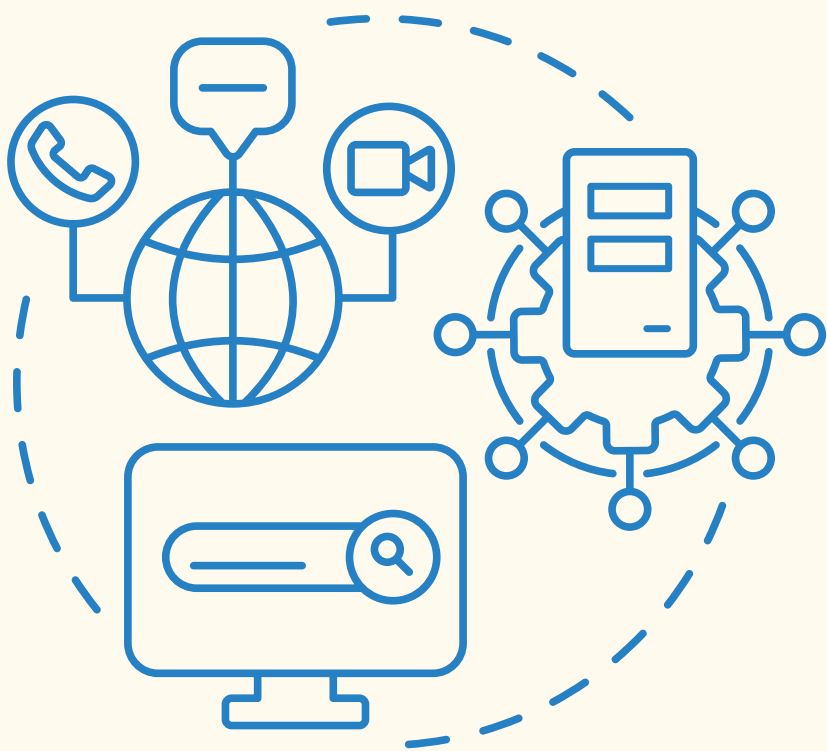

## 4

## Digital, Creative Industries and High Value Service Investment Promotion Division 4

Page  
**120** Low-income housing projects

7.3 Low-income housing projects

Page  
**121** Digital Industry

8.1 Digital technology

8.2 Digital Infrastructure

8.3 Digital ecosystem supported business

Page  
**129** Smart City Development

8.4 Smart City Development

Page  
**130** Light Industries

9.1 Creative product design and development

9.2 Manufacture of technical fiber or functional fiber

9.3 Manufacture of functional yarn or functional fabric

9.4 Manufacture of recycled fiber

9.5 Manufacture of other fiber or yarn or fabric

9.6 Bleaching, dyeing and finishing, or prining and finishing, or printing

9.7 Manufacture of garments and household textiles

9.8 Manufacture of bags or shoes or products made of leather or artificial leathers

9.9 Manufacture of gems and jewelry or parts including raw materials and prototype

9.10 Manufacture of sports equipment or parts

9.11 Manufacture of musical instrument

9.12 Manufacture of furniture or parts

9.13 Manufacture of toys

9.14 Manufacture of printed matter

Page  
**132** Film Industry

9.15 Thai motion picture production

9.16 Motion picture support services

9.17 Industrial zone for motion picture production (Movie Town)

Page  
**133** Professional services

10.1 Professional services

10.2 Research and Development

10.3 Engineering Design

10.4 Scientific laboratories

10.5 Calibration services

10.6 Product sterillization service

10.7 Human resources development

Page  
**139** Tourism Industry

10.8 Tourism promotion services

10.9 Activities to support tourism

Page  
**144** Logistics Industry

10.10 Mass transit systems, transportation of bulk goods and loading/unloading facilities

10.11 Logistics service centers

*For more information regarding new and amended promoted activities, please scan:*



# Digital, Creative Industries, and High Value Service Investment Promotion Division 4

## Section 7 Public Utilities

Activities	Conditions	Incentives
<b>Low-income housing projects</b>		
7.3 Low-income housing projects	<ol style="list-style-type: none"> <li>1. Housing project applying for promotion must comply with the following area requirements:               <ol style="list-style-type: none"> <li>1.1 For condominiums, the usable area must be at least 24 square meters per unit.</li> <li>1.2 For townhouses or detached homes, the usable area must be at least 70 square meters per unit.</li> </ol> </li> <li>2. Housing project applying for promotion must be sold to natural persons who are Thai nationals with a net monthly income not exceeding 50,000 baht.</li> <li>3. Sale of one housing unit is restricted to one buyer only.</li> <li>4. Housing units must be sold at a price including land, not exceeding 1,500,000 baht per unit.</li> <li>5. Project must have residences that comply with the specified conditions for at least 80% of the project's total residential units.</li> <li>6. Project must have amenities including parking space, closed-circuit television (CCTV) throughout the project, 24-hour security personnel, cleaning staff, common areas, and other facilities in an appropriate proportion.</li> <li>7. Building layouts and plans must be approved by the Board.</li> <li>8. Project must obtain a building construction permit according to the building control laws or other related regulations.</li> <li>9. Project must obtain approval from the Government Housing Bank before submitting the application for promotion.</li> </ol>	<p>A4 For CIT exemption only</p>

## Section 8 Digital Industry

Activities	Conditions	Incentives
	<ol style="list-style-type: none"> <li>10. Eligible investments for the calculation of corporate tax exemption include only construction costs of roads, public utilities, or facilities in the common areas for public benefits of the project. Construction costs for residences, houses, buildings, or commercial structures, whether for rent or sale, are excluded. The corporate income tax exemption will be calculated based on the proportion of residential areas, in accordance with the criteria specified by the OBOI.</li> <li>11. Project is not eligible to apply for additional incentives under other measures.</li> <li>12. Project may be amended to increase the scale of operations within the effective period of this announcement.</li> <li>13. Application for promotion must be submitted by the last working day of 2025.</li> </ol>	

## Digital Industry

<ol style="list-style-type: none"> <li>8.1 Digital Technology           <ol style="list-style-type: none"> <li>8.1.1 Development of software, digital platform, or digital content</li> </ol> </li> </ol>	<ol style="list-style-type: none"> <li>1. Investment capital of each project must not be less than 1,500,000 baht per year, calculated based on the salary expenses for Thai information technology personnel who are additionally employed after applying for promotion and/or temporarily employed Thai information technology personnel.</li> <li>2. Project must have development processes of software, digital platforms, or digital content in Thailand, as stipulated by the Office.</li> <li>3. Investment promotion of this activity does not include retail and wholesale sales of all product types.</li> <li>4. Corporate income tax exemption cap will be annually determined at 100% of the actual expenditures incurred in the year of application for the incentive, as follows:           <ul style="list-style-type: none"> <li>• Expenditure on salaries for Thai technology information personnel additionally employed after applying for promotion.</li> </ul> </li> </ol>	A2
---	---	----

Activities	Conditions	Incentives
8.1.2 Modification of software, digital platforms, or digital content	<ul style="list-style-type: none"> <li>• Expenditure on salaries for temporarily employed Thai information technology personnel.</li> <li>• Expenditure on training courses related to information technology development to develop Thai personnel's skills.</li> <li>• Expenditure on the operation to acquire the standard quality system certificates ISO 29110 or CMMI from level 2 or other equivalent international standards.</li> </ul> <ol style="list-style-type: none"> <li>5. Project is allowed to utilize existing or used machinery.</li> <li>6. Project must meet the full operation deadline within 12 months after the investment promotion certificate issuance. No extension of the full operation deadline will be granted.</li> <li>7. No extension of the machinery importation deadline will be granted.</li> </ol> <ol style="list-style-type: none"> <li>1. The minimum investment capital of each project must not be less than 1,500,000 baht per year calculated on the basis of the expenditure on salaries for Thai information technology personnel additionally employed after applying for investment promotion.</li> <li>2. Project must submit a plan for modifying the marketed or serviced software, digital platforms or digital content in compliance with the conditions specified by the Office.</li> <li>3. Project is not allowed to amend the activity category for promotion.</li> <li>4. Project is allowed to utilize existing or used machinery.</li> <li>5. Project must manage to meet the full-operation deadline within 12 months of the investment certificate issuance. No extension of the full operation deadline is allowed.</li> <li>6. No extension of the machinery importation deadline is allowed.</li> <li>7. No permission to own land will be granted for the operation of promoted activity.</li> </ol>	<div style="background-color: #f4a460; height: 100%; width: 100%;"></div> <div style="background-color: #a4d4d4; height: 100%; width: 100%; text-align: center; vertical-align: middle;">B</div>

Activities	Conditions	Incentives
<p>8.2 Digital Infrastructure</p> <p>8.2.1 Data center</p> <p>8.2.1.1 Data center with high energy efficiency</p>	<ol style="list-style-type: none"> <li>1. Project must have a Power Usage Effectiveness (PUE) value of not exceeding 1.3.</li> <li>2. Project must provide services such as server co-location, managed service, customer's backup service, disaster recovery services (DRS), data hosting service, etc.</li> <li>3. Project must install an electrical system to support the electrical power capacity of IT equipment (IT Load) of at least 2 MW.</li> <li>4. Project must have a main hi-speed telecommunication system that connects the data center to domestic and international telecommunication centers for at least 4 systems. Each domestic system must have a minimum speed of 10 Gbps for at least 3 systems. The combined speed of the entire system must be at least 60 Gbps.</li> <li>5. Project must be able to service clients during maintenance or equipment replacement in the system (concurrently maintainable).</li> <li>6. Project must have an engine generator system with a continuous rating that supports the total power load of the data center, and a backup system to ensure continuous operation if any engine generator fails or ceases to function.</li> <li>7. Project must have equipment or backup systems, such as UPS, IT cooling, and UPS cooling, that can operate immediately if the main system fails and ensures uninterrupted services.</li> <li>8. Project must have backup independent distribution paths within the electricity distribution system.</li> <li>9. Project must have a risk prevention system for damage caused by the failure or malfunction of any individual equipment.</li> <li>10. Project must have a highly efficient air conditioning system, with a backup system.</li> <li>11. Project must have a fire prevention system for the entire area.</li> </ol>	A2

Activities	Conditions	Incentives
8.2.1.2 Other data centers	<ol style="list-style-type: none"> <li>12. Project must have a 24-hour security system</li> <li>13. Project must obtain ISO/IEC 27001 (data center) before utilizing the corporate income tax exemption incentive.</li> <li>14. Project is not required to obtain quality standard certifications such as ISO 9000 or ISO 14000, or other equivalent international standards.</li> <li>15. Project must submit a water management plan that ensures the efficient and appropriate use of water resources.</li> <li>16. Project must submit a plan outlining activities that contribute benefits to Thailand, such as organizing training programs, collaborating with educational institutions on curriculum development or conducting joint research and development, enhancing the skills of Thai SME entrepreneurs, or supporting the domestic supply chain, etc. The project must completely implement the proposed plan before utilizing the corporate income tax exemption incentive.</li> </ol>	
	<ol style="list-style-type: none"> <li>1. Project must provide services such as server colocation, managed services, customer backup services, disaster recovery services (DRS), data hosting services, etc.</li> <li>2. Project must install an electrical system to support the electrical power capacity of IT equipment (IT Load) of at least 2MW.</li> <li>3. Project must have a main hi-speed telecommunication system that connects the data center to domestic and international telecommunication centers for at least 4 systems. Each domestic system must have a minimum speed of 10 Gbps for at least 3 systems. The combined speed capacity of the entire system must be at least 60 Gbps.</li> <li>4. Project must be able to service clients during maintenance or during equipment replacement in the system (concurrently maintainable).</li> </ol>	A3

Activities	Conditions	Incentives
	<ol style="list-style-type: none"> <li>5. Project must have an engine generator system with a continuous rating that supports the total power load of the data center, and a backup system to ensure continuous operation in case any engine generator fails or ceases to function.</li> <li>6. Project must have equipment or backup systems, such as UPS, IT cooling, and UPS cooling, that can operate immediately if the main system fails and ensures uninterrupted services.</li> <li>7. Project must have backup independent distribution paths within the electricity distribution system.</li> <li>8. Project must have a risk prevention system for damage caused by the failure or malfunction of any individual equipment.</li> <li>9. Project must have a highly efficient air conditioning system, with a backup system.</li> <li>10. Project must have a fire prevention system for the entire area.</li> <li>11. Project must have a 24-hour security system.</li> <li>12. Project must obtain ISO/IEC 27001 certification (data center) before utilizing the corporate income tax exemption incentive.</li> <li>13. Project is not required to obtain quality standard certifications such as ISO 9000 or ISO 14000, or other equivalent international standards.</li> <li>14. Project must submit a water management plan that ensures the efficient and appropriate use of water resources.</li> <li>15. Project must submit a plan outlining activities that contribute benefits to Thailand, such as organizing training programs, collaborating with educational institutions in curriculum development or conducting joint research and development, enhancing the skills of Thai SME entrepreneurs, or supporting the domestic supply chain, etc. The project must completely implement the proposed plan before utilizing the corporate income tax exemption incentive</li> </ol>	

Activities	Conditions	Incentives
8.2.2 Cloud Services	<ol style="list-style-type: none"> <li>1. Project must be located in at least two data centers certified to ISO/IEC 27001 (data center) in Thailand.</li> <li>2. All data centers must be interconnected with a minimum speed of 10 Gbps on each connection, with a backup connection at the same speed capacity.</li> <li>3. Project must obtain ISO/IEC 27001 for cloud security and ISO/IEC 20000-1 standard for cloud service before exercising the corporate income tax exemption incentive and before the full operation deadline.</li> <li>4. The project must submit a plan outlining activities that contribute benefits to Thailand, such as organizing training programs, collaborating with educational institutions on curriculum development or conducting joint research and development, enhancing the skills of Thai SME entrepreneurs, or supporting the domestic supply chain. The project must completely implement the proposed plan before utilizing the corporate income tax exemption incentive.</li> </ol>	A2
8.2.3 International high-speed marine communication circuits	Project must obtain a license for international high-speed marine communication circuits from the Broadcasting Commission (BC) and the Office of The National Broadcasting and Telecommunications Commissions (NBTC) before applying for the promotion.	A2
8.2.4 Data Hosting Services 8.2.4.1 Data hosting services providing rental services of computing equipment with advanced processing capabilities, such as GPU-based systems	<ol style="list-style-type: none"> <li>1. Project must provide server rental services for data hosting.</li> <li>2. Project must be located in at least two data centers certified to ISO/IEC 27001 (data center) in Thailand.</li> <li>3. Project must have a capital investment of at least 5,000 million baht (excluding the cost of land and working capital).</li> </ol>	A2

Activities	Conditions	Incentives
8.2.4.2 Other data hosting services	<p>4. Project must submit a plan outlining activities that contribute benefits to Thailand, such as organizing training programs, collaborating with educational institutions in curriculum development or conducting joint research and development, enhancing the skills of Thai SME entrepreneurs, or supporting the domestic supply chain, etc. The project must completely implement the proposed plan before exercising the corporate income tax exemption incentive.</p> <p>1. Project must provide server rental services for data hosting.</p> <p>2. Project must be located in at least two data centers certified to ISO/IEC 27001 (data center) in Thailand.</p> <p>3. Project must have capital investment of at least 5,000 million baht, excluding the cost of land and working capital.</p> <p>4. Project must submit a plan outlining activities that contribute benefits to Thailand, such as organizing training programs, collaborating with educational institutions in curriculum development or conducting joint research and development, enhancing the skills of Thai SME entrepreneurs, or supporting the domestic supply chain, etc. The project must completely implement the proposed plan before utilizing the corporate income tax exemption incentive.</p>	<p style="text-align: center;">A3</p>
8.3 Digital ecosystem supported business 8.3.1 Innovation park	<p>1. There must be investment in or providing of basic public utility such as high speed fiber optic communication system, uninterruptible power supply, air conditioning system, fire suppression and accident prevention systems.</p> <p>2. There must be incubation plan for innovation development as approved by the Board.</p> <p>3. There must be ecosystem creating plan or creation of technology community, as well as the provision of Maker Space or Fabrication Laboratory for development of Prototype.</p>	<p style="text-align: center;">A1</p>

Activities	Conditions	Incentives
8.3.2 Maker space or fabrication laboratory	<ol style="list-style-type: none"> <li>4. There must be employment of mentor to provide advice on business operation and innovation development.</li> <li>5. The service area must not be less than 1,000 square meters.</li> <li>1. There must be space provided as laboratory for development of innovation or prototype.</li> <li>2. There must be basic tools or equipment for prototype development such as CNC Machine, 3D Printer, Water jet, Tooling, Software Tools for development of artificial intelligence, Petri dish and chemical mixing equipment.</li> <li>3. There must be mentor to provide advice for development of innovation or prototype.</li> <li>4. There must be public utilities in the project such as high speed fiber optic communication system, uninterruptible power supply, air conditioning system, fire suppression and accident prevention systems.</li> </ol>	<div style="background-color: #f8d7da; height: 40px; width: 100%;"></div> <div style="background-color: #fff3cd; height: 200px; width: 100%; display: flex; align-items: center; justify-content: center;">A3</div>
8.3.3 Co-working space	<ol style="list-style-type: none"> <li>1. The service area must not be less than 2,000 square meters.</li> <li>2. The investment (excluding cost of land and working capital) must not be less than 10 million baht.</li> <li>3. There must be management elements i.e., Co-Working Management, Membership Management System, and Supporting Management.</li> <li>4. There must be provision of basic tools or equipment for servicing such as office equipment, computer, printer.</li> <li>5. There must be basic public utility in the project such as high speed fiber optic communication system, uninterruptible power supply, air conditioning system, fire suppression and accident prevention systems.</li> </ol>	<div style="background-color: #d1ecf1; height: 200px; width: 100%; display: flex; align-items: center; justify-content: center;">B</div>



## Section 9 Creative Industry

Activities	Conditions	Incentives
<b>Light Industries</b>		
9.1 Creative product design and development	<ol style="list-style-type: none"> <li>1. Project must consist of 2 components, as follows:               <ol style="list-style-type: none"> <li>1.1 Information system for design</li> <li>1.2 Conceptual design and creation system</li> </ol> </li> <li>2. Project must consist of one of the following components:               <ol style="list-style-type: none"> <li>2.1 Engineering design system</li> <li>2.2 Prototype design creation and performance testing system</li> <li>2.3 Prototype standard testing and user acceptance testing system</li> </ol> </li> <li>3. At least 70% of total employees in the project must be Thai.</li> <li>4. Project must have expenses on salaries for research and development personnel of at least 1,500,000 baht per year and it must be new employment, or must have capital investment of at least 1 million baht (excluding cost of land, working capital, and vehicle).</li> </ol>	A1
9.2 Manufacture of technical fiber or functional fiber	<ol style="list-style-type: none"> <li>1. Project must be approved by the relevant agencies, such as the Thailand Textile Institute or the National Innovation Agency (Public Organization).</li> <li>2. Project must have substantial production processes that sufficiently transform the main raw material into finished products, such as resulting in a change in tariff classification at least at the 4-digit level, etc</li> </ol>	A2
9.3 Manufacture of functional yarn or functional fabric	<ol style="list-style-type: none"> <li>1. Project must be approved by the relevant agencies, such as the Thailand Textile Institute or the National Innovation Agency (Public Organization)</li> <li>2. Project must have substantial production processes that sufficiently transform the main raw material into finished products, such as resulting in a change in tariff classification at least at the 4-digit level, etc.</li> </ol>	A3
9.4 Manufacture of recycled fiber	Project must use domestic scraps or waste only.	A4

Activities	Conditions	Incentives
9.5 Manufacture of other fiber, yarn, or fabric.	Project must have substantial production processes that sufficiently transform the main raw material into finished products, such as resulting in a change in tariff classification at least at the 4-digit level, etc.	B
9.6 Bleaching, dyeing and finishing, or prining and finishing, or printing	<ol style="list-style-type: none"> <li>1. Project must be located or expand in industrial estates or promoted industrial zones that have waste treatment and environmental protection and control systems according to section 30 of the announcement of the Ministry of Industry.</li> <li>2. In case project is not located in condition 1., only expansion of existing projects will be permitted. Project must also have measures to reduce environmental impact.</li> <li>3. For the textile industry, digital printing businesses can be located in all areas.</li> <li>4. Project applying for investment promotion under the Smart and Sustainable Industry Measure by reducing environmental impact is allowed to be located in the existing business area, whether the business is located in industrial estates or promoted industrial zones according to Section 30 of the announcement of the Ministry of Industry or not.</li> <li>5. Environment-friendly technology must be used in all cases.</li> </ol>	A3
9.7 Manufacture of garments and household textiles		B
9.8 Manufacture of bags, shoes, or products made of leather or artificial leather.	<ol style="list-style-type: none"> <li>1. Project must have substantial processes that sufficiently transform the main raw material into finished products, such as resulting in a change in tariff classification at least at the 4-digit level, etc.</li> <li>2. Only bag manufacturing activities must have Thai nationals holding at least 51% of the registered capital, except for projects located in the Special Economic Development Zones.</li> </ol>	B
9.9 Manufacture of gems and jewelry or parts including raw materials and prototype		A4
9.10 Manufacture of sports equipment or parts		B

Activities	Conditions	Incentives
9.11 Manufacture of musical instrument		B
9.12 Manufacture of furniture or parts	<ol style="list-style-type: none"> <li>1. Project must have substantial essential production processes that sufficiently transform the main raw material into finished products, such as resulting in a change in tariff classification at least at the 4-digit level, etc.</li> <li>2. Project must have Thai nationals holding at least 51% of the registered capital, except for projects located in the Special Economic Development Zones.</li> </ol>	B
9.13 Manufacture of toys		B
9.14 Manufacture of printed materials	<ol style="list-style-type: none"> <li>1. Project must have substantial production processes that sufficiently transform the main raw material into finished products, such as resulting in a change in tariff classification at least at the 4-digit level, etc.</li> <li>2. Project must have Thai nationals holding at least 51% of the registered capital, except for projects located in the Special Economic Development Zones.</li> </ol>	B
<b>Film Industry</b>		
9.15 Thai motion picture production	Project must have production of Thai motion picture such as production of movies, documentaries, television programs, animation but does not include production of a commercial.	A3 (with no limit on the corporate income tax exemption)
9.16 Motion picture support services	<p>Motion picture support services shall include production of movies, documentaries, animation and commercial, which have one of the following scopes of business:</p> <ol style="list-style-type: none"> <li>1. Rental services of movie production equipment and/or movie production props must have main equipment/machinery such as camera, grip equipment, light set.</li> <li>2. Film development and duplication services must have main equipment/machinery such as film development machine, film duplication machine, digital film duplication machine.</li> </ol>	A3

Activities	Conditions	Incentives
9.17 Industrial zone for motion picture production (Movie Town)	<ol style="list-style-type: none"> <li>3. Sound recording services must have main equipment/machinery such as digital sound recorder, digital sound editing machine, digital sound mixing machine.</li> <li>4. Picture technical services must have machines and equipment capable of creating special pictures that are not possible with cameras. The service providers must have main equipment and machinery such as standard definition/high definition digital recorders, editing suites, digital compositing and special effect creation.</li> <li>5. Coordination services for foreign movie production in Thailand must include coordinating with related government agencies for permits, location scouting and sourcing of staff and movie equipment.</li> <li>6. Standardized movie production studio rental services for movie and television program production, both indoor and outdoor studio.</li> </ol> <p>Must provide the following facilities as follows:</p> <ol style="list-style-type: none"> <li>1. Standardized movie production and/or television program studio, both indoor and outdoor studio.</li> <li>2. Post production service such as visual effect, computer graphic, animation and sound recording studio.</li> </ol>	A3

## Section 10 High Value Service

Activities	Conditions	Incentives
<b>Professional services</b>		
10.1 Professional services 10.1.1 Trade and investment Support Office (TISO)	<ol style="list-style-type: none"> <li>1. Annual selling and administrative expenses must be at least 10 million baht.</li> <li>2. Must have a business plan and scope of business as follows:               <ol style="list-style-type: none"> <li>2.1 Monitoring and/or servicing to associated enterprises including office building or factory building, rental service for associated enterprise and lending to associated enterprises outside the scope of a treasury center and can be implemented under the exchange control laws such as</li> </ol> </li> </ol>	B

Activities	Conditions	Incentives
	<ul style="list-style-type: none"> <li>• Lending of foreign currency loans to associated enterprises in foreign countries</li> <li>• Lending of Thai baht loans to associated enterprises in Thailand</li> <li>• Lending of Thai baht loans to associated enterprises in Vietnam and countries bordering Thailand, with a requirement of using them for trading and investment in Thailand or in aforementioned countries only</li> </ul> <p>2.2 Advisory services on business operations, except those engaged in buying and selling securities, foreign currency exchange, accounting, legal, advertising, architectural and civil engineering businesses.</p> <p>2.3 Information services on goods sourcing.</p> <p>2.4 Engineering and technical services, excepts those related to architectural and civil engineering services.</p> <p>2.5 Business activities related to machinery, engines, tools and equipment, manufactured by associated enterprise or officially authorized by manufacturer. Project must have at least one of the following scopes of business:</p> <ul style="list-style-type: none"> <li>• Importing of wholesale</li> <li>• Training Services</li> <li>• Installation, maintenance and repair</li> <li>• Calibration</li> </ul> <p>2.6 Wholesaling of products manufactured in Thailand.</p> <p>2.7 International business process outsourcing whose services are provided through telecommunication networks such as Administration Services, Finance &amp; Accounting Services, Human Resource Services, Sales &amp; Marketing Services, Customer Services and Data Processing.</p> <p>3. In case of offering loans to associated enterprises, the scope of servicing business must be services in the aspects that are not the loans specified in 2.1 or include at least one of those listed in 2.2-2.7.</p> <p>4. Not eligible for imported duties on machinery exemption.</p>	

Activities	Conditions	Incentives
10.1.2 International Business Center (IBC)	<ol style="list-style-type: none"> <li>1. Must have business plans in providing services for associated enterprises as follows:               <ol style="list-style-type: none"> <li>1.1 General management, business planning, and business cooperation</li> <li>1.2 Procurement of raw materials and parts</li> <li>1.3 Research and development of products</li> <li>1.4 Technical support</li> <li>1.5 Marketing and sales promotion</li> <li>1.6 Human resources management and training</li> <li>1.7 Financial advisory services</li> <li>1.8 Economic and investment analysis and research</li> <li>1.9 Credit management and control</li> <li>1.10 Financial management service of the treasury center</li> <li>1.11 International trade business</li> <li>1.12 Lending to associated enterprises outside the scope of business in Item 1.10 which can be implemented under the exchange control laws such as                   <ul style="list-style-type: none"> <li>• Lending of foreign currency loans to associated enterprises in foreign countries</li> <li>• Lending of Thai baht loans to associated enterprises in Thailand</li> <li>• Lending of Thai baht loans to associated enterprises in Vietnam and countries bordering Thailand with a requirement of using them for trading and investment in Thailand or in aforementioned countries only</li> </ul> </li> <li>1.13 Office building or factory building rental service for associated enterprise</li> <li>1.14 Other supporting services as approved by the Board</li> </ol> </li> <li>2. The paid-up registered capital must not be less than 10 million baht.</li> </ol>	B

Activities	Conditions	Incentives
10.1.3 International Procurement Office (IPO)	<ol style="list-style-type: none"> <li>3. Project must employ at least 10 skilled and knowledgeable staff for IBC, exceptions are made for the cases when that business provides only financial management service of treasury center to its associated enterprises; in such cases at least 5 skilled and knowledgeable employees must be employed.</li> <li>4. In case of operating international trade business and office building or factory building rental service for associated enterprise, at least 1 scope of business listed in 1.1-1.10 must be involved.</li> <li>5. In case of offering loans to associated enterprises; at least 1 scope of business listed in 1.1-1.9 must be involved.</li> <li>6. Only machinery used for R&amp;D and training activities are eligible for import duty exemption.</li> <li>7. Not eligible for import duty exemption on raw and essential materials used in the production for export.</li> </ol> <ol style="list-style-type: none"> <li>1. Project must be procurement of raw materials, parts, and components used in manufacturing industries.</li> <li>2. Project must own or rent a warehouse and manage inventory with the IT-based system exclusive for warehouse management.</li> <li>3. Project must have appropriate activities of merchandise procurement and management such as quality inspection and packaging.</li> <li>4. Project must have several procurement resources, at least including a domestic resource.</li> <li>5. Project must be domestic wholesale and/or overseas exports.</li> <li>6. The paid-up registered capital must not be less than 10 million baht.</li> </ol>	B

Activities	Conditions	Incentives
10.2 Research and Development	<ol style="list-style-type: none"> <li>1. Project must have one of the following scopes of business:               <ol style="list-style-type: none"> <li>1.1 Basic research refers to theoretical or operational activities that are conducted to explore new knowledge from basic natural phenomena and factual observation, without initially considering the application.</li> <li>1.2 Applied Research refers to research that applies basic knowledge to solve or develop a concept for commercial purpose, with the objective to obtain a new product or process. Applied research includes related activities such as formula development, product design, and production process design for use at an industrial or commercial level.</li> <li>1.3 Pilot development refers to activities performed to magnify a production scale from basic research and applied research. Pilot development is the development of a prototype and/or production process testing at a semi-industrial level to test the market and/or collect information on suitable conditions for a production process to use a product design at an industrial level.</li> <li>1.4 Demonstration development refers to research and development that further develops results from a pilot development in order to test a production process at an industrial level to verify a technology and production process and to demonstrate the level of integrity of such process and viability on a commercial scale production in both quality control and cost estimation.</li> </ol> </li> <li>2. Project must provide details and scope of research and development such as number of project's researchers, academic profile, and work experience of researcher.</li> </ol>	A1



Activities	Conditions	Incentives
	<ol style="list-style-type: none"> <li>2. Project must be located in the Eastern Economic Corridor (EEC) or other special economic zones for high-potential institutions for higher education designated by the Cabinet or other zones designated by the Commission for High-potential Foreign Higher Education Institutions.</li> <li>3. Project must comply with rules and regulations as approved by the Board.</li> </ol>	
<b>Tourism Industry</b>		
<p>10.8 Tourism promotion services</p> <p>10.8.1 Ferry services or tour boat services or tour boat renting services</p> <p>10.8.2 Tour Boat Port Services</p> <p>10.8.3 Amusement Parks</p>	<p>Bare-boat renting service for other to provide boat renting service shall not be promoted.</p> <ol style="list-style-type: none"> <li>1. Project must include facilitating equipment such as boat lifting systems, inland boat decks, or boat garages for maintenance purposes.</li> <li>2. Incentives will be granted as follows:               <ol style="list-style-type: none"> <li>2.1 For a project with an operational facility located in the high-potential tourism provinces (secondary cities) as specified by the Ministry of Tourism and Sports.</li> <li>2.2 For a project with an operational facility located in other provinces.</li> </ol> </li> <li>1. Project must have a capital investment of at least 500 million baht (excluding the cost of land and working capital).</li> <li>2. Project components must be approved by the Board.</li> <li>3. Incentives will be granted as follows:               <ol style="list-style-type: none"> <li>3.1 For a project with an operational facility located in the high-potential tourism provinces (secondary cities) as designated by the Ministry of Tourism and Sports.</li> <li>3.2 For a project with an operational facility located in other provinces.</li> </ol> </li> </ol>	<p>A3</p> <p>A2</p> <p>A3</p> <p>A2</p> <p>A3</p>

Activities	Conditions	Incentives
10.8.4 Thai cultural centers or Thai art and craft centers	<ol style="list-style-type: none"> <li>1. Project must have a capital investment of at least 30 million baht (excluding the cost of land and working capital).</li> <li>2. Presentation and performance formats must be approved by the Board.</li> <li>3. Project must have Thai nationals holding at least 51 percent of the registered capital.</li> <li>4. Incentives will be granted as follows:               <ol style="list-style-type: none"> <li>4.1 For a project with an operational facility located in the high-potential tourism provinces (secondary cities) as specified by the Ministry of Tourism and Sports.</li> <li>4.2 For a project with an operational facility located in other provinces.</li> </ol> </li> </ol>	<p style="text-align: center;">A2</p> <p style="text-align: center;">A3</p>
10.8.5 Open zoo	<ol style="list-style-type: none"> <li>1. Project must have a capital investment of at least 500 million baht (excluding the cost of land and working capital).</li> <li>2. Project must have a land area of at least 500 rai.</li> <li>3. Project components must be approved by the Board.</li> <li>4. The project must allocate at least 15% of the total land area each for green space and car park.</li> <li>5. Incentives will be granted as follows:               <ol style="list-style-type: none"> <li>5.1 For a project with an operational facility located in the high-potential tourism provinces (secondary cities) as specified by the Ministry of Tourism and Sports.</li> <li>5.2 For a project with an operational facility located in other provinces.</li> </ol> </li> </ol>	<p style="text-align: center;">A2</p> <p style="text-align: center;">A3</p>
10.8.6 Museum	<ol style="list-style-type: none"> <li>1. Project must have a capital investment of at least 30 million baht (excluding the cost of land and working capital).</li> <li>2. Project details must be approved by the Board.</li> <li>3. Incentives will be granted as follows:               <ol style="list-style-type: none"> <li>3.1 For a project with an operational facility located in the high-potential tourism provinces (secondary cities) as designated by the Ministry of Tourism and Sports.</li> <li>3.2 For a project with an operational facility located in other provinces.</li> </ol> </li> </ol>	<p style="text-align: center;">A2</p> <p style="text-align: center;">A3</p>

Activities	Conditions	Incentives
10.8.7 Motor racing circuit	<ol style="list-style-type: none"> <li>1. Project must have a capital investment of at least 1,000 million baht (excluding the cost of land and working capital).</li> <li>2. Project must obtain a standard certificate from Fédération Internationale de L'Automobile (FIA) or Fédération Internationale de Motocyclisme (FIM) for circuit racetrack.</li> <li>3. Construction of other types of racetracks, such as drag strips, oval tracks, or off-road tracks, must comply with comparable or internationally recognized standards and guidelines.</li> <li>4. Project must implement measures to prevent and control any hazards or disturbances to neighboring communities.</li> <li>5. Incentives will be granted as follows:               <ol style="list-style-type: none"> <li>5.1 For a project with an operational facility located in the high-potential tourism provinces (secondary cities) as specified by the Ministry of Tourism and Sports.</li> <li>5.2 For a project with an operational facility located in other provinces.</li> </ol> </li> </ol>	<p style="text-align: center;">A2</p> <p style="text-align: center;">A3</p>
10.8.8 Cable car or Electric tram for tourism	<ol style="list-style-type: none"> <li>1. Project must have a capital investment of at least 100 million baht (excluding the cost of land and working capital).</li> <li>2. Incentives will be granted as follows:               <ol style="list-style-type: none"> <li>2.1 For a project with an operational facility located in the high-potential tourism provinces (secondary cities) as specified by the Ministry of Tourism and Sports.</li> <li>2.2 For a project with an operational facility located in other provinces.</li> </ol> </li> </ol>	<p style="text-align: center;">A2</p> <p style="text-align: center;">A3</p>
10.8.9 Cruise terminal	<ol style="list-style-type: none"> <li>1. Project must have a capital investment of at least 100 million baht (excluding the cost of land and working capital).</li> <li>2. The project must include necessary facilities and infrastructure to accommodate cruise ships and tourists, such as a passenger terminal and designated areas for customs clearance and immigration procedures, among others.</li> </ol>	

Activities	Conditions	Incentives
10.8.10 Man-made attractions	<p>3. Incentives will be granted as follows:</p> <p>3.1 For a project with an operational facility located in the high-potential tourism provinces (secondary cities) as specified by the Ministry of Tourism and Sports.</p> <p>3.2 For a project with an operational facility located in other provinces.</p> <p>1. Project must have a capital investment of at least 100 million baht (excluding the cost of land and working capital).</p> <p>2. Types and components of tourist attractions must be approved by the Board or relevant government agencies.</p> <p>3. Project must utilize technology as the primary tool in the service process.</p> <p>4. Incentives will be granted as follows:</p> <p>4.1 For a project with an operational facility located in the high-potential tourism provinces (secondary cities) as designated by the Ministry of Tourism and Sports.</p> <p>4.2 For a project with an operational facility located in other provinces.</p>	<p>A2</p> <p>A3</p> <p>A2</p> <p>A3</p>
10.8.11 Organization of world-class music, sports, and international festival events.	<p>1. Project must submit a plan for organizing world-class music, sports, and international festival events within the business scope approved by the Board. This excludes the organization of conferences and trade shows as primary events.</p> <p>2. Minimum investment of 100 million baht per event, including related expenses on managing the world-class music, sports, and international festival events complying with the conditions specified by the Office, is required.</p> <p>3. Project must submit an event organization plan for the Office's approval before utilizing the promotion incentives. The plan submission must include bidding documents or proof of ownership rights for organizing the world-class music, sports, and international festival events within the promoted business scope.</p>	<p>B</p>

Activities	Conditions	Incentives
	<p>4. No extension of the machinery importation deadline is allowed.</p> <p>5. Project is allowed to utilize imported used machinery without a restriction on the machinery ages and without a requirement for certification by a recognized agency regarding the efficiency, environmental impact and energy usage of the machinery.</p> <p>Incentives: Incentives will be granted for 3 years from the date of promotion certificate issuance, as follows:</p> <ol style="list-style-type: none"> <li>1. Exemption from import duties on machinery.</li> <li>2. Permission for foreign nationals to enter the country and foreign experts or specialists to work in the promoted activities.</li> </ol>	
<p>10.9 Activities to support tourism</p> <p>10.9.1 Hotel</p>	<ol style="list-style-type: none"> <li>1. Project must have the number of rooms and capital investment as follows:               <ol style="list-style-type: none"> <li>1.1 Hotels with 100 or more guest rooms must have a capital investment per room of at least 2 million baht (excluding the cost of land and working capital).</li> <li>1.2 Hotels with fewer than 100 guest rooms must have a capital investment of at least 500 million baht (excluding the cost of land and working capital).</li> <li>1.3 Project applying for promotion under the Investment Promotion Measures for Small and Medium Enterprises (SMEs) must have at least 20 but not more than 99 guest rooms, and a capital investment per room of at least 1 million baht (excluding the cost of land and working capital).</li> </ol> </li> <li>2. Hotels must meet the standards specified by the Office of the Board of Investment.</li> <li>3. Incentives will be granted as follows:               <ol style="list-style-type: none"> <li>3.1 For a project with an operational facility located in the high-potential tourism provinces (secondary cities) as specified by the Ministry of Tourism and Sports.</li> <li>3.2 For a project with an operational facility located in other provinces, no import duty exemption on machinery will be granted</li> </ol> </li> </ol>	<p>A3</p> <p>B</p>

Activities	Conditions	Incentives
<p>10.9.2 Convention hall</p> <p>10.9.3 International Exhibition Center</p>	<p>1. Total convention area must be at least 4,000 square meters. Total area of the largest hall must be at least 3,000 square meters.</p> <p>2. Project must be equipped with appropriate tools and facilities.</p> <p>3. Floor plans and layouts must be approved by the Board.</p> <p>4. Incentives will be granted as follows:</p> <p>4.1 For a project with an operational facility located in the high-potential tourism provinces (secondary cities) as specified by the Ministry of Tourism and Sports.</p> <p>4.2 For a project with an operational facility located in other provinces.</p> <p>1. Total indoor exhibition area must be at least 25,000 square meters.</p> <p>2. Every exhibition hall must have a business meeting room.</p> <p>3. Incentives will be granted as follows:</p> <p>3.1 For a project with an operational facility located in the high-potential tourism provinces (secondary cities) as specified by the Ministry of Tourism and Sports.</p> <p>3.2 For a project with an operational facility located in other provinces.</p>	<p>A2</p> <p>A3</p> <p>A2</p> <p>A3</p>
<b>Logistics Industry</b>		
<p>10.10 Mass transit systems, transportation of bulk goods and loading/unloading facilities</p> <p>10.10.1 Commercial airports</p> <p>10.10.2 Air transportation services</p> <p>10.10.3 Maritime transportation services</p> <p>10.10.4 Rail transport</p> <p>10.10.5 Pipeline transportation (except for water pipeline)</p>	<p>Project must follow the Civil Aviation Authority of Thailand (CAAT) instruction for using used machine import from oversea in the promoted project.</p>	<p>A2</p> <p>A3</p> <p>A2</p> <p>A2</p> <p>B</p>

Activities	Conditions	Incentives
<p>10.10.6 Loading/unloading facilities for cargo ship</p> <p>10.10.7 Container yards or inland container depots (ICD)</p>	<p>Project must use modern loading technology approved by the Board.</p>	<p>A3</p> <p>A3</p>
<p>10.11 Logistics service centers</p> <p>10.11.1 Distribution centers with smart system</p>	<ol style="list-style-type: none"> <li>1. Project must include a warehouse with advanced technology and computerized systems such as Automatic Storage and Retrieval Systems (ASRS) and information technology support systems.</li> <li>2. Project must have capital investment (excluding cost of land and working capital) of at least 1,000 million baht.</li> <li>3. The following activities must be done within 3 years from the date of issuance of promotion certificate:               <ol style="list-style-type: none"> <li>3.1 Project must utilize a data center or co-location in Thailand for data management.</li> <li>3.2 Project must employ Thai personnel with bachelor degree and above in the fields related to science and technology such as engineering, artificial intelligence and data science at least 20 percent of the total project's employment.</li> <li>3.3 Project must include data analytics or data management activities related to digital transactions in Thailand with substantial local team participation as approved by the Board.</li> <li>3.4 Project must include an advanced digital training program such as Big Data and Data Analytics as approved by the Board.</li> <li>3.5 Project must include research and development activities or a research and development co-operation program with Thai educational or research institutions as approved by the Board.</li> </ol> </li> </ol>	<p>A2</p>

Activities	Conditions	Incentives
10.11.2 International Distribution Centers (IDC)	<ol style="list-style-type: none"> <li>1. The paid-up registered capital must not be less than 10 million baht.</li> <li>2. Project must provide a goods storage facility that is controlled by a modern computerized system.</li> <li>3. Project must have capital investment (excluding cost of land and working capital) of at least 100 million baht.</li> <li>4. The center must distribute goods to at least 5 countries and the proportion of income from the management fee of product that customers distribute abroad must be more than 50 percent of the total income.</li> </ol>	A3
10.11.3 Distribution Center (DC)	<ol style="list-style-type: none"> <li>1. The paid-up registered capital must not be less than 10 million baht.</li> <li>2. Project must provide a goods storage facility that is controlled by a modern computerized system.</li> </ol>	B



# 04

## Procedures of Applying for BOI Promotion

In order to make the work of the Office of the Board of investment (BOI) faster and more efficient, so as to better facilitate promoted investors, the BOI has laid out procedures for applying and implementing promotion privileges.

# Procedures for Investment Promotion Application

## 1 Study the information

Available at the BOI Headquarters, regional offices, overseas offices, or the website [www.boi.go.th](http://www.boi.go.th)



## 3 Schedule a meeting with the Officer for Project Clarification

At the BOI office or via video conference, as arranged with the officer responsible.

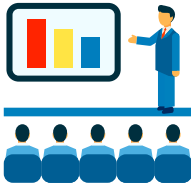

## 5 Notification of Results

The BOI will notify the results within 7 days of the certified meeting resolution date. The applicant may obtain the documents in person or via postal service only.



## 7 Apply for promotion Certificate Issuance

The applicant must apply for promotion certificate issuance with supporting documents within 6 months from the date of resolution acceptance. The BOI will issue the Promotion Certificate within 10 working days from the date of receiving the complete form and documents, as follows: (refer to page 150 for details).



## 2 Submit the Investment Promotion Application

Via the BOI application system (e-Investment)

\* **Except for:** Applications under Efficiency Enhancement Measures/ Applications for Business Transfer/Applications under Investment Promotion Measures for Community and Society Development Supporting Documents for Investment Promotion Application (for General Business Activities)

1. Copy of the latest financial statements (if available).
2. Business details and record of past operations.
3. Sample photographs / product catalog.
4. Production process documentation.
5. Main machinery documentation.
6. Documentation of other details as required under the specific measures (if applicable).
7. Other documents as required for business activity.



## 4 Project evaluation

Officers will evaluate projects within the following time frames, based on investment size:

Investment value* ≤ 200 million baht	Investment value* ≤ 2,000 million baht	Investment value* > 2,000 million baht
Considered by the working group within 40 working days after submitting complete documents	Considered by the sub-committee within 60 working days after submitting complete documents	Considered by the sub-committee and then the Board within 90 working days after submitting complete documents



## 6 Confirm Promotion Resolution Acceptance

The applicant must confirm acceptance of the resolution within 1 month from the date of receiving the notification, by completing the Form via the Promotion Certificate System only (using the same Username and Password as the e-Investment system).



## 8 Receive the Official Copy of Promotion Certificate

After applying for the Promotion Certificate, the applicant must present the required documents on the date of receiving the certificate, as follows: (refer to page 151 for details).



## Investment Promotion Procedures and Required Document

Investment Promotion Procedure	Required Document
<p>1. Applicant with eligible activities submit an application via e-Investment Promotion on <a href="http://www.boi.go.th">www.boi.go.th</a></p> <p><u>Except:</u></p> <ul style="list-style-type: none"> <li>- Investment promotion applicants for performance improvements</li> <li>- Investment promotion applicants for business transfer</li> <li>- Investment promotion applicants for Social and Local Development</li> </ul>	<ol style="list-style-type: none"> <li>1. Copy of audited financial statement (if any)</li> <li>2. History and details of business</li> <li>3. Pictures and/or Catalogue</li> <li>4. Document showing the production process</li> <li>5. Document showing the main machinery</li> <li>6. Document showing the detail of measure (if any)</li> <li>7. In case the project is conditioned under other special measures, evidences of compliance to such conditions must be attached on e-Investment Promotion</li> </ol>
<p>2. Promotion Acceptance</p> <p>2.1 Applicants must submit the Investment Promotion Certificate Acceptance Form (F GA CT 07) <b>within one month</b> after the date of receiving notification.</p> <p>2.2 In case the applicants can not submit the Investment Promotion Certificate Acceptance Form (F GA CT 07) within the due date, the request for Promotion Acceptance Expansion can be submitted 3 times, 1 month each time, according to the BOI announcement No.1/2553 regarding the "Time Frame for Investment Promotion Procedures".</p>	<p>No required document</p>
<p>3. Apply for promotion Certificate Issuance</p> <p>The applicant must apply for promotion certificate issuance with supporting documents within 6 months from the date of resolution acceptance. The BOI will issue the Promotion Certificate within 10 working days from the date of receiving the complete form and documents, as follows:</p>	<p><u>For General Businesses</u></p> <p>(Fill in the Form via the Promotion Certificate system)</p> <ol style="list-style-type: none"> <li>1. Promotion Certificate Application Form (F GA CT 08) with complete information</li> <li>2. Utility and Labor Requirements Form (F GA CT 13)</li> <li>3. Memorandum of association for capital increase (If applicable)</li> <li>4. Certificate issued by the Office of the Company Limited and Partnership Registration, valid within 1 year.</li> <li>5. List of Shareholders and their nationalities, certified by the Office of the Company Limited and Partnership Registration, and valid within 1 year.</li> <li>6. For foreign shareholding: submitting proof of foreign fund transfer (credit advice), stating investment purpose only.</li> <li>7. Other documents as specified in the resolution notification for the specific business activity (if applicable).</li> </ol>

Investment Promotion Procedure	Required Document
	<p><b><u>For Business Transfer</u></b></p> <p>(Submit documents at the BOI Office)</p> <ol style="list-style-type: none"> <li>1. Promotion Certificate Application Form (F GA CT 08).</li> <li>2. Utility and Labor Requirements Form (F GA CT 13).</li> <li>3. Memorandum of Association for capital increase (if applicable).</li> <li>4. Certificate issued by the Office of Company and Partnership Registration, valid within 1 year.</li> <li>5. List of Shareholders and their nationalities, certified by the Office of the Company Limited and Partnership Registration, and valid within 1 year.</li> <li>6. Application for Changes in Value Added Tax Registration (Form P.P.09).</li> <li>7. For foreign shareholding: submitting proof of foreign fund transfer (credit advice), stating investment purpose only.</li> <li>8. Other documents specified in the resolution notification for the specific business activity (if applicable).</li> </ol>
<p>4. Receive the Official Copy of Promotion Certificate</p> <p>After applying for the Promotion Certificate, the applicant must present the required documents on the date of receiving the certificate, as follows:</p>	<ol style="list-style-type: none"> <li>1. If collected by the authorized director: <ul style="list-style-type: none"> <li>- Copy of the company certificate, valid within 1 year.</li> <li>- National ID card or passport of the person receiving the certificate</li> </ul> </li> <li>2. If collected by an authorized person: <ul style="list-style-type: none"> <li>- Copy of the company certificate, valid within 1 year.</li> <li>- Power of Attorney, specifying the Promotion Certificate number and issuance date as recorded in the Promotion Certificate System.</li> <li>- Copy of the national ID card or passport of the authorized person, duly signed for certification of true copy.</li> </ul> </li> </ol>

**Special Measures**

**05**



## Investment Promotion Measure in Special Border Economic Zones (SEZ)

The measure aims at establishing economic connections with neighboring countries and supporting the ASEAN Economic Community integration. Interested parties may apply for investment promotion under this measure with the following information:

## Special Border Economic Zones consist of areas in the following provinces:

- 1 Tak Province:** 14 sub-districts in 3 districts

  - 8 sub-districts in Mae Sot District: Mae Sot, Mae Tao, Tha Sai Luat, Phra That Pha Daeng, Mae Kasa, Mae Pa, Mae Ku and Maha Wan
  - 3 sub-districts in Phop Phra District: Phop Phra, Chong Khaep and Wale
  - 3 sub-districts in Mae Ramat District: Mae Charao, Mae Ramat and Khane Chue
  
- 2 Mukdahan Province:** 11 sub-districts in 3 districts

  - 5 sub-districts in Mueang Mukdahan District: Si Bun Rueang, Mukdahan, Bang Sai Yai, Kham Ahuan and Na Si Nuan
  - 4 sub-districts in Wan Yai District: Bang Sai Noi, Chanot, Wan Yai and Pong kham
  - 2 sub-districts in Don Tan District: Pho Sai and Don Tan
  
- 3 Sa Kaeo Province:** 4 sub-districts in 2 districts

  - 3 sub-districts in Aranyaprathet District: Ban Dan, Pa Rai and Tha Kham
  - 1 sub-district in Wattana Nakhon District: Phak Kha
  
- 4 Trat Province:** 3 sub-districts in Khlong Yai District: Khlong Yai, Hat Lek and Mai Rut
  
- 5 Songkhla Province:** 4 sub-districts in Sadao District: Sadao, Samnak Kham, Samnak Taео, and Pa dang Besar

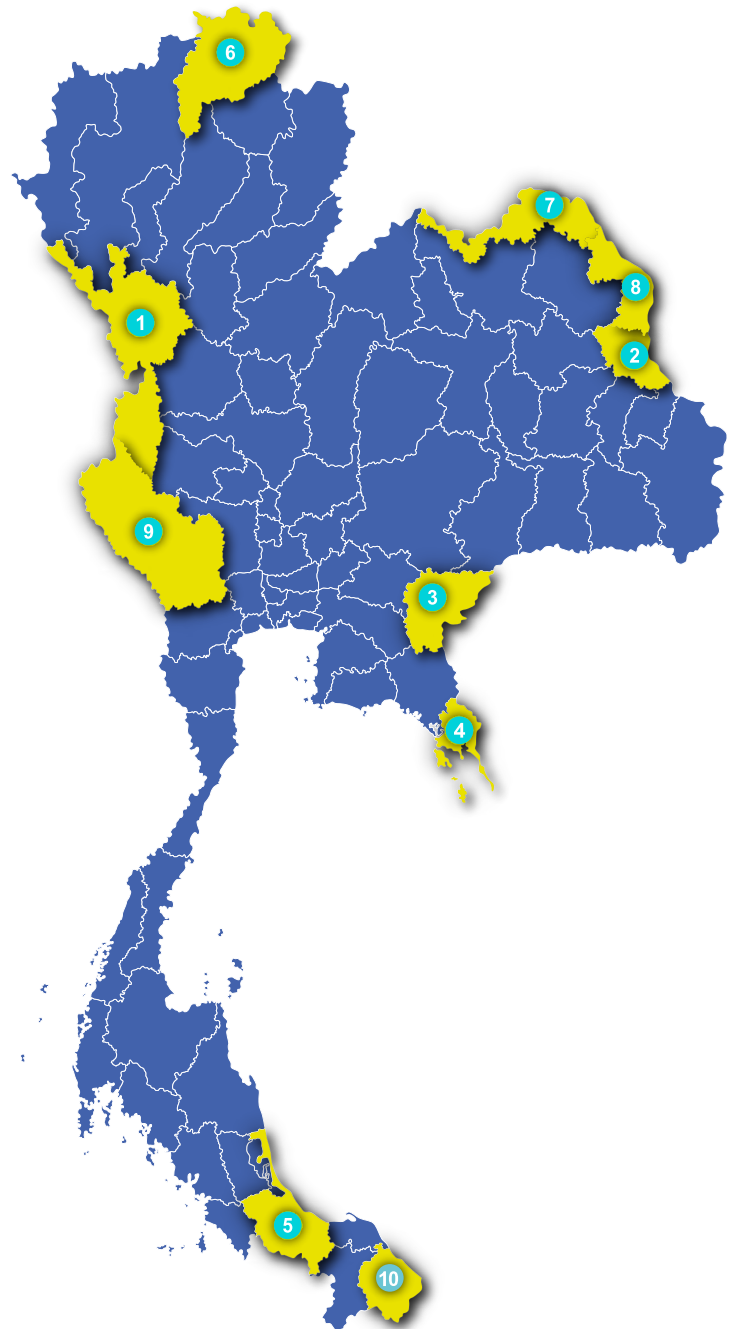

**6** Chiang Rai Province: 21 sub-districts in 3 districts

- 7 sub-districts in Chiang Khong District: Khrueng, Bun Rueang, Rim Khong, Wiang, Si Don Chai, Sathan and Huai So
- 6 sub-districts in Chiang Saen District: Ban Saeo, Pa Sak, Mae Ngoen, Yonok, Wiang and Si Don Mun
- 8 sub-districts in Mae Sai District: Ko Chang, Ban Dai, Pong Ngam, Pong Pha, Mae Sai, Wiang Phang Kham, Si Mueang Chum and Huai Khrai

**7** Nong Khai Province: 13 sub-districts in 2 districts

- 12 sub-districts in Mueang Nong Khai District: Khai Bok Wan, Nai Mueang, Ban Duea, Phra That Bang Phuan, Pho Chai, Phon Sawang, Mi Chai, Wiang Khuk, Si Kai, Nong Kom Ko, Hat Kham and Hin Ngom
- 1 sub-district in Sakhrai District: Sakhrai

**8** Nakhon Phanom Province: 13 sub-districts in 2 districts

- 10 sub-districts in Mueang Nakhon Phanom District: Kurukhu, Tha Kho, Na Sai, Na Rat Kwai, Nai Mueang, Ban Phueng, Pho Tak, Nong Yat, Nong Saeng and At Samat
- 3 sub-districts in Tha Uthen District: Non Tan, Ram Rat and Woen Phrabat

**9** Kanchanaburi Province: 2 sub-districts in Mueang Kanchanaburi District: Kaeng Sian and Ban Kao

**10** Narathiwat Province: 5 sub-districts in 5 districts

- 1 sub-district in Mueang Narathiwat District: Khok Khian
- 1 sub-district in Tak Bai District: Chehe
- 1 sub-district in Yi-ngo District: Lahan
- 1 sub-district in Waeng District: Lochut
- 1 sub-district in Su-ngai Kolok District: Su-ngai Kolok

### General Activities

Additional 3-year CIT exemption (not exceeding 8 years in total) with a cap according to investment capital. If the project is already granted 8-year CIT exemption, it is eligible for additional 50% reduction of CIT for a period of 5 years.

### Targeted Activities

1

#### 13 Targeted activities

8-year exemption of CIT with cap according to investment capital  
+ Additional 50% reduction of CIT for 5 years

2

#### 5 Special activities

8-year exemption of CIT with cap according to investment capital

Exemption of import duties on machinery

Exemption of import duties on raw materials used in production for export

10-year double deductions on the costs of transportation, electricity and water supply

25% deduction on the costs of installation or construction of facilities

Non-tax incentives

**Remark:** Incentives are provided under the investment promotion measures for border provinces in southern Thailand. Investment projects in Narathiwat will be eligible activities and their criteria will be relaxed according to conditions stipulated in the Investment Promotion Measure for Investment in SEZ.

## 1 13 Targeted activities in the Special Economic Zones

- (1) Agricultural, Fishing and Relevant Industries
- (2) Manufacture of Medical Products and Services
- (3) Manufacture of Vehicle, Machinery and Parts
- (4) Manufacture of Electrical Appliances and Electronics
- (5) Manufacture of Ceramic Products, Metal and Material
- (6) Manufacture of Plastic Products and Pulp
- (7) Public Utilities
- (8) Industrial Zones or Industrial Estates
- (9) Manufacture of Textiles, Garments and Leather Products
- (10) Manufacture of Gems and Jewelry
- (11) Manufacture of Furniture or parts
- (12) Tourism Promotion Services
- (13) Services

## 2 5 Special activities in the Special Economic Zones

- (1) Activity 5.2.5 Manufacture of construction materials and pre-stressed concrete for public utilities
- (2) Activity 5.4.15 Manufacture of metal platform for construction or fabrication industry
- (3) Activity 6.4.2 Manufacture of plastic products for consumer goods (such as plastic packaging)
- (4) Activity 6.6.7 Manufacture of products from pulp or paper such as paper boxes
- (5) Activity 7.2.4 Building development for industrial plant and warehouse

#### Related Announcement

- Announcement of the Board of Investment No.19/2565: Investment Promotion Measure in Special Border Economic Zones date December 8, 2022.
- Announcement of the Board of Investment No.10/2567 regarding Amendments to Target Activities in Special Border Economic Zones under the Announcement of the Board of Investment No.19/2565 dated June 28, 2024.





## Investment Promotion Measures in the Eastern Special Development Zone (Eastern Economic Corridor: EEC)

In order to promote investment in the targeted activities in Chachoengsao, Chonburi and Rayong and to continuously encourage the private sector to take part in human resource development, research and development of technology and innovation. Interested parties may apply for investment promotion under this measure with the following information:

## Criteria and Conditions

- Projects must be among targeted activities in the Eastern Economic Corridor (EEC) which are the activities utilizing advanced technologies essential for increasing national competitiveness. These are the activities in Group A1, A2, A3, and A4. There is an exception for certain activities which are not eligible for the incentives as prescribed by the Office of the Board of Investment as follow:
  - Activity 1.1.4 Deep sea fishery
  - Activity 8.2.3 International high-speed marine communication circuits
  - Activity 10.8.1 Ferry services or tour boat services or tour boat renting services
  - Activity 10.10.2 Air transportation services
  - Activity 10.10.3 Maritime transportation services
  - Activity 10.10.4 Rail transport
- Projects must be located in Chachoengsao, Chon Buri, and Rayong.

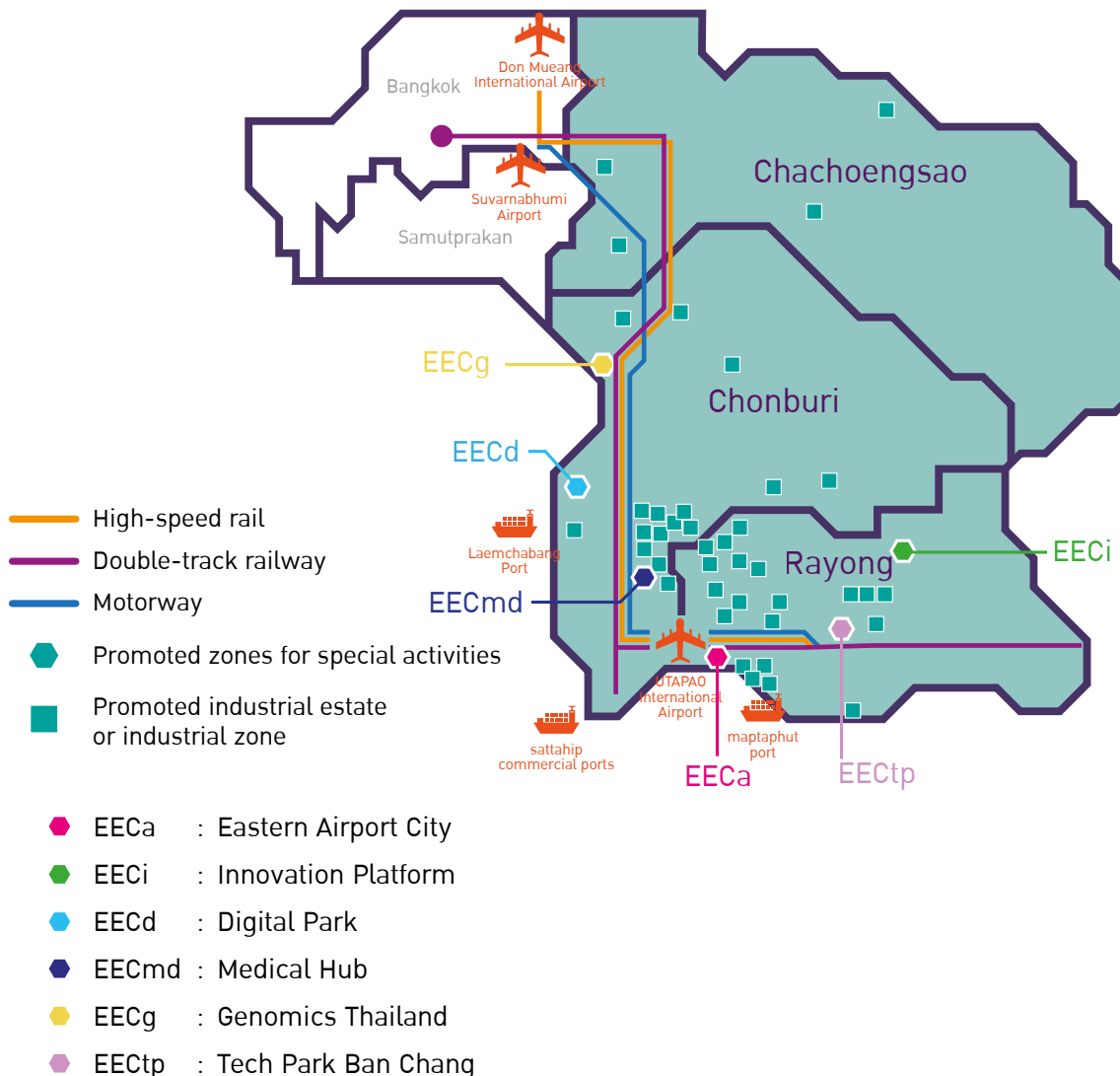

## Incentives:

Activities	Basic Incentives	Additional Incentives			
		In case of human resources development /R&D	In case of projects located in specific areas		
			EECi EECd EECa EECmd EECg EECtp	b	Industrial Estates / Industrial Zones
Activities in Group A1+	10-13 years corporate income tax exemption	Additional 2-year corporate income tax exemption	Additional 1-year corporate income tax exemption		Additional 1-year corporate income tax exemption
Activities in Group A1 and A2	8 - year corporate income tax exemption	50% reduction of corporate income tax for an additional 3 years	50% reduction of corporate income tax for an additional 2 years		-
Activities in Group A3 - A4	3-5 years corporate income tax exemption			Additional 1-year corporate income tax exemption	

### Notes:

1. Projects operating in compliance with criteria for human resource development, research and technology, and location are eligible for additional corporate income tax benefits.
2. Projects located in EECa EECi EECd EECmd EECg EECtp or industrial estates/zones can choose to receive one of the additional corporate income tax privileges.
3. Projects receiving corporate income tax exemption over 8 years in total are not eligible for additional corporate income tax incentives under Section 35 (1).
4. Projects in group A1+ are eligible for up to 13 years of corporate income tax exemption benefits in total, while projects in groups A1-A4 are eligible for up to 8 years of corporate income tax exemption benefits in total.
5. A corporate income tax reduction benefit will be granted for a maximum of 5 years.

## Human Resource Development Criteria:

The project must collaborate with educational institutes in the specified formats such as Work-Integrated Learning (WIL), cooperative education, and dual vocational training program, or collaboration in developing Thai personnel in science and technology as approved by the Board. A collaboration plan of the student or university-student admission to vocational training must be submitted, presenting the number of students or university students of not fewer than 10% of the total number of employees in the project applying for investment promotion or not fewer than 40 persons, whichever is lower.

## Research and Development of Technology and Innovation Criteria:

The project must have investments in or expenditures on research and development in technology and innovation either on its own, employing others domestically, or collaborating with foreign institutions. The total investments or expenditures must account for at least 1% of the total sales in the first 3 years or at least 200 million baht, whichever is less.

However, the number of students or university students admitted or vocational training or investment in or expenditures on research and development must not be used to apply for duplicating incentives under other measures.

## In case of projects located in specific areas

1. In case projects are located in the Promoted Zones for Specific Industries in the Eastern Special Development Zone as follows:
  - EECa, Eastern Airport City
  - EECi, Innovation Platform
  - EECd, Digital Park
  - EECmd, Medical Hub
  - EECg, Genomics Thailand
  - EECtp, Tech Park Ban Chang
  
2. In case projects are located in the industrial estate or promoted industrial zone in the areas of Chachoengsao, Chon Buri and Rayong.

### *Related Announcement*



- *Announcement of the Board of Investment No.17/2565: Investment Promotion Measures in the Eastern Special Development Zone (Eastern Economic Corridor: EEC) date December 8, 2022.*
- *Announcement of the Board of Investment No. 5 /2567 Amendments to Investment Promotion Measures in the Eastern Special Development Zone (Eastern Economic Corridor: EEC) date February 7, 2024.*
- *Announcement of the Office of the Board of Investment No. Por.2/2568 : Activities Not Eligible for Rights and Benefits According to the Announcement of the Board of Investment Announcement No. 11/2565, 15/2565, 17/2565, 17/2567, 18/2567, 19/2567 and 1/2568 date January 31, 2025.*
- *Relevant explanations from the office of the Board of Investment.*



## Investment Promotion Measure in the Economic Corridor (NEC, NeEC, CWeC, SEC)

In order to promote investment in the targeted industry clusters in the Economic Corridor and to encourage the private sector to take part in human resource development including research and development of technology and innovation. Interested parties may apply for investment promotion under this measure with the following information:

## Criteria and Conditions

1. Projects must be located in Economic Corridor specified as follow:

**NEC** The Northern Economic Corridor (NEC- Creative LANNA) covers Chiang Mai, Chiang Rai, Lamphun, and Lampang

**NeEC** The Northeastern Economic Corridor (NeEC- Bioeconomy) covers Nakhon Ratchasima, Khon Kaen, Udon Thani, and Nong Khai

**CWEC** The Central- Western Economic Corridor (CWEC) covers Phra Nakhon Si Ayutthaya, Nakhon Pathom, Suphan Buri, and Kanchanaburi

**SEC** The Southern Economic Corridor (SEC) covers Chumphon, Ranong, Surat Thani, and Nakhon Si Thammarat

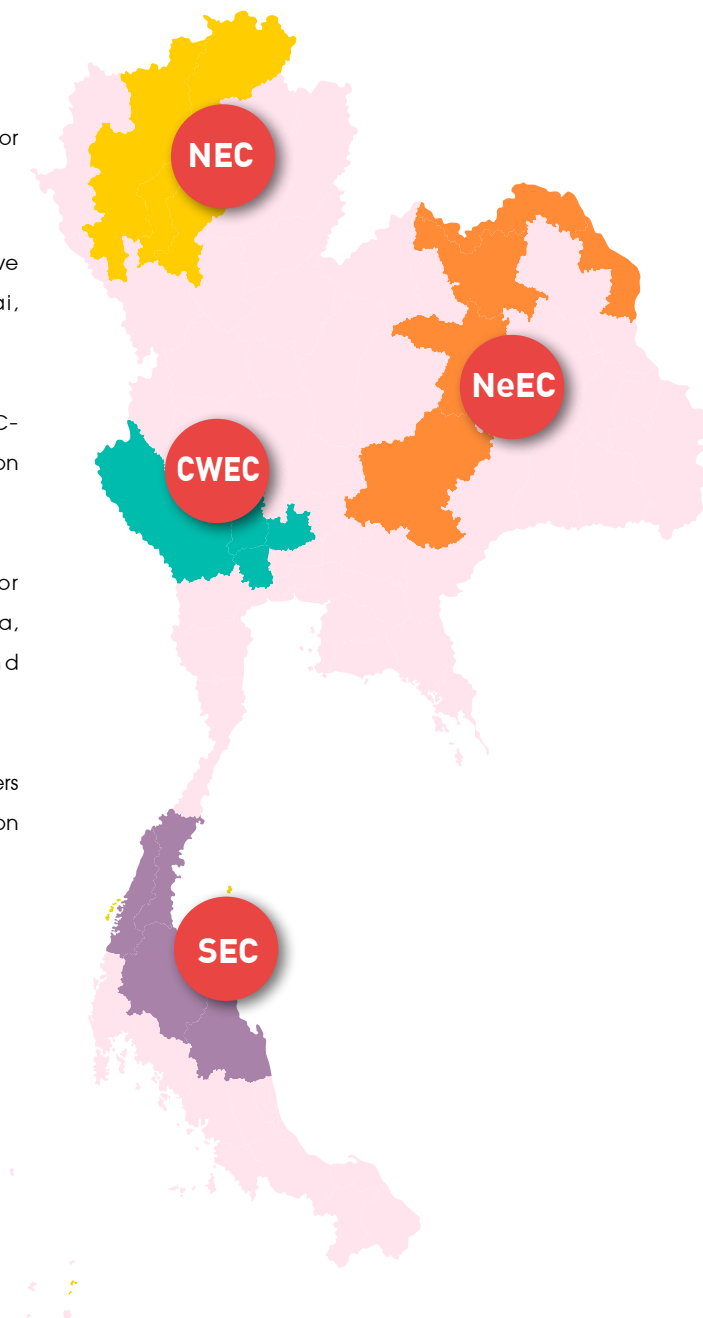

2. Targeted activities in the targeted industry clusters for the Economic Corridor consist of activities in Group A1+ , A1, A2, A3, and A4:

Economic Corridor	Provinces	Targeted Industries
<b>NEC</b>	Northern Chiang Mai, Chiang Rai, Lamphun, and Lampang	<ul style="list-style-type: none"> <li>• Agriculture and food</li> <li>• Digital</li> <li>• Creative Industries</li> <li>• Tourism and Wellness Tourism</li> </ul>
<b>NeEC</b>	Northeastern Nakhon Ratchasima, Khon Kaen, Udon Thani, and Nong Khai	<ul style="list-style-type: none"> <li>• Agriculture and food</li> <li>• Bio Industries</li> </ul>
<b>CWEC</b>	Central-Western Phra Nakhon Si Ayutthaya, Nakhon Pathom, Suphan Buri, and Kanchanaburi	<ul style="list-style-type: none"> <li>• Agriculture and food</li> <li>• Electrical and Electronics</li> </ul>
<b>SEC</b>	Southern Chumphon, Ranong, Surat Thani, and Nakhon Si Thammarat	<ul style="list-style-type: none"> <li>• Agriculture and food</li> <li>• Bio Industries</li> <li>• Tourism and Wellness Tourism</li> </ul>



Please check the list of activities eligible for Investment promotion and more detail.

**Incentives:**

Activities	Basic Incentives	Additional Incentives			
		In case of human resources development/ R&D	In case of projects located in specific areas		
			Science and Technology Zones	Industrial Estates / Industrial Zones	
Activities in Group A1+	10-13 years corporate income tax exemption	Additional 2-year corporate income tax exemption	Additional 2-year corporate income tax exemption	δ	
Activities in Group A1 and A2	8 - year corporate income tax exemption	50% reduction of corporate income tax for an additional 3 years	50% reduction of corporate income tax for an additional 5 years		-
Activities in Group A3 - A4	3-5 years corporate income tax exemption				Additional 1-year corporate income tax exemption

**Notes:**

1. *Projects operating in compliance with criteria for human resource development, research and technology, and location are eligible for additional corporate income tax benefits.*
2. *Projects located in Science and Technology Zones or industrial estates/zones can choose to receive one of the additional corporate income tax privileges.*
3. *Projects receiving corporate income tax exemption over 8 years in total are not eligible for additional corporate income tax incentives under Section 35 (1).*
4. *Projects in group A1+ are eligible for up to 13 years of corporate income tax exemption benefits in total, while projects in groups A1-A4 are eligible for up to 8 years of corporate income tax exemption benefits in total.*
5. *A corporate income tax reduction benefit will be granted for a maximum of 5 years.*

## Human Resource Development Criteria:

The project must collaborate with educational institutes in the specified formats such as Work-Integrated Learning (WiL), cooperative education, and dual vocational training program, or collaboration in developing Thai personnel in science and technology as approved by the Board. A collaboration plan of the student or university-student admission to vocational training must be submitted, presenting the number of students or university students of not fewer than 10% of the total number of employees in the project applying for investment promotion or not fewer than 40 persons, whichever is lower.

## Research and Development of Technology and Innovation Criteria:

Research and Development of Technology and Innovation Criteria:

The project must have investments in or expenditures on research and development in technology and innovation either on its own, employing others domestically, or collaborating with foreign institutions. The total investments or expenditures must account for at least 1% of the total sales in the first 3 years or at least 200 million baht, whichever is less.

However, the number of students or university students admitted or vocational training or investment in or expenditures on research and development must not be used to apply for duplicating incentives under other measures.

## In case of projects located in the areas

1. In case projects are located in areas as Science and Technology Parks, which are promoted or approved by the Board of Investment, incentives shall be granted according to the Investment Promotion Measure in areas as Science and Technology.

*Check Science and Technology Parks, which are promoted or approved by the Board of Investment. Please see*



2. In case projects are located in the industrial estate or promoted industrial zone in the Economic Corridor, additional incentives shall be granted for industrial area development.



### **Related Announcement**

- *Announcement of the Board of Investment No.18/2565: Investment Promotion Measure in the Economic Corridor date December 8, 2022.*
- *Announcement of the Board of Investment No.22/2565: Investment Promotion Measure in Areas as Science and Technology Parks date December 8, 2022.*



## Measure for Industrial Upgrades towards Smart and Sustainable Industry

By expediting the transitions to a smart and sustainable industry, the measure aims to sustainably stimulate the development and transformation of the Thai manufacturing and service sectors towards Industry 4.0. Interested parties can learn more about the measure by reviewing the detailed information provided below:

## 1. Efficiency Enhancement Measure for Existing Projects

The measure applies to:

(1) Existing activities in operation, whether BOI- or non-BOI-promoted projects, must operate under the scope of investment promotion at the time of application submission, except for some activities specified by the Office as ineligible for investment promotion under this measure.

(2) In the case of a BOI-promoted project applying for promotional incentives under this measure, the corporate income tax exemption benefits must have expired, or the project has not been granted corporate income tax exemption.

(3) The projects must have investment capital of at least 1 million baht excluding the cost of land and working capital.

Improvements are being made....

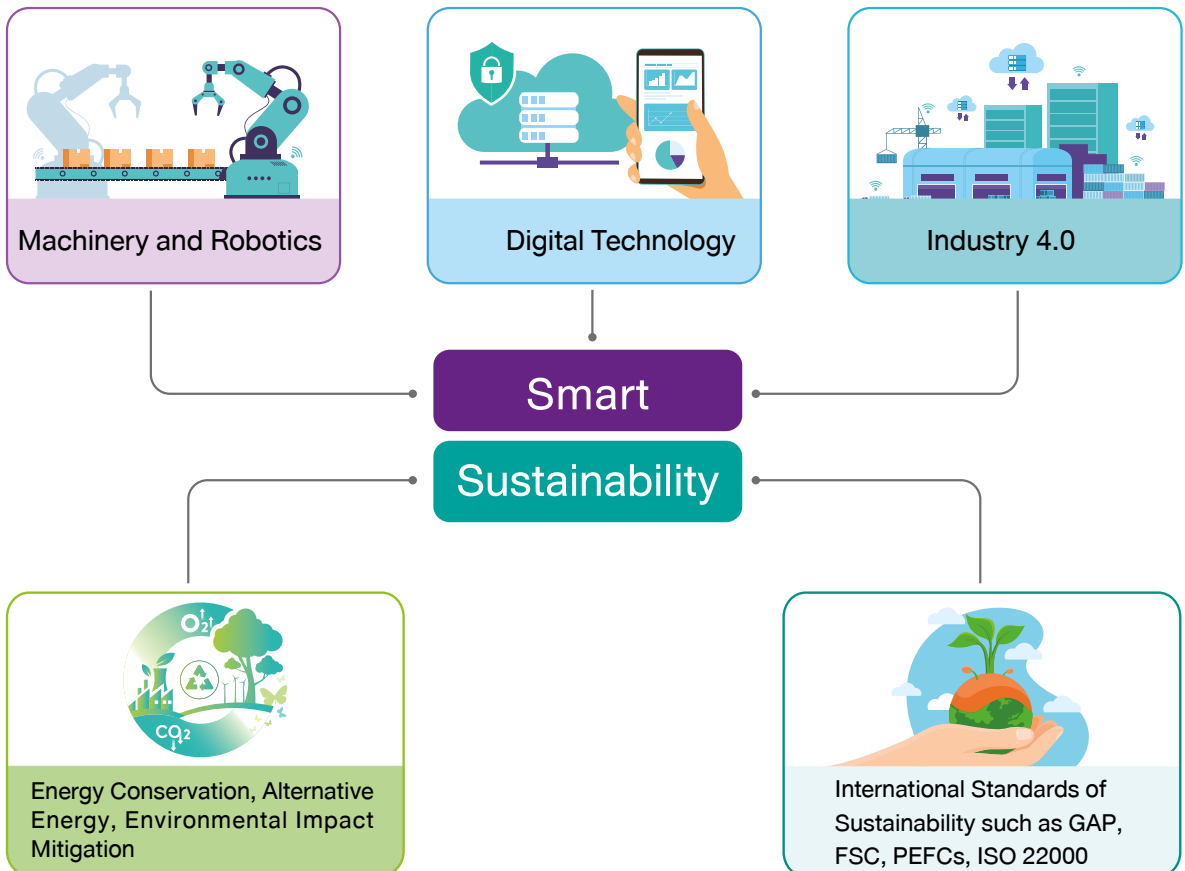



## 1.1 Measure to improve the efficiency in upgrading or replacing of machinery and automation

The applicants must submit an investment plan on machinery upgrading or replacing according to the stipulated.

- (1) Adoption of automation system in the existing production line or service, the performance must comply with the specified indicator.

### Activities that are not eligible to improve the efficiency in upgrading or replacing of machinery and automation

- Activity 2.2.2.2 Health rehabilitation center
  - Activity 3.6 Manufacture of general automobile
  - Activity 3.7 Manufacture of motorcycles (except less than 248 cc engine displacement)
  - Activity 3.8 Manufacture of battery electric vehicles (BEV), Plug-In hybrid electric vehicles (PHEV), hybrid electric vehicles (HEV), and BEV platforms (Only Plug-In hybrid electric vehicles (PHEV) and hybrid electric vehicles (HEV))
  - Activity 5.2.4.2 Manufacture of cements
  - Activity 5.4.10 Coil center
  - Activity 8.3.3 Co-working space
  - Activity 10.1.1 Trade and investment Support Office (TISO)
  - Activity 10.1.2 International Business Center (IBC)
  - Activity 10.1.3 International Procurement Office (IPO)
- (2) Upgrading or replacing of non-automated machinery
    - (2.1) Adoption of modern non-automated machinery (including digitalized non-automated machinery) in efficiency enhancement to upgrade the work or management processes. The performance must comply with the specified indicator.
    - (2.2) Utilization of new version of machinery in the existing production technology/production line. The performance must comply with the specified indicator.
    - (2.3) Upgrading and replacing machinery to improve qualities of the existing products.

### Activities that are not eligible to improve the efficiency in Upgrading or replacing of non-automated machinery

- Activity 3.7 Manufacture of motorcycles (except less than 248 cc engine displacement)
- Activity 3.8 Manufacture of battery electric vehicles (BEV), Plug-In hybrid electric vehicles (PHEV), hybrid electric vehicles (HEV), and BEV platforms (Only Plug-In hybrid electric vehicles (PHEV) and hybrid electric vehicles (HEV))
- Activities under group B eligible for investment promotion by BOI announcement effective at the time of application submission.

## Counting of Investment Value according to the efficiency in upgrading or replacing of machinery and automation.

Investments/Expenditures	Counted in Full Value	Counted as Half of the Value
1. Investments or expenditures on machinery and equipment	✓	
2. Investments or expenditures on software, programs or information technology, renting/using cloud services or data centers		
2.1 The investments or expenditures on software, program, or information technology integrated with machinery or equipment to control, oversee or support the manufacturing process.	✓	
2.2 Investments or expenditures on utilization of Artificial Intelligence (AI), machine learning or utilization of big data and data analytics	✓	
2.3 Investments or expenditures on software, program, or information technology systems for enterprise management: <ul style="list-style-type: none"> <li>• For software, program or information technology systems which are developed by domestic developers, certified by related agencies approved by the BOI</li> <li>• For software, program or information technology systems which are <u>not developed</u> by domestic developers, who are certified by related agencies approved by the BOI, or are developed by foreign developers.</li> </ul>	✓	✓
2.4 Expenditures on renting/using of cloud services or data centers <ul style="list-style-type: none"> <li>• In Thailand</li> <li>• Overseas</li> </ul>	✓	✓

### Incentives

1. Exemption of machinery import duties
2. 3-year corporate income tax exemption with a cap of 50 percent of the investment capital (excluding cost of land and working capital on the enhancement). In this regard, the corporate income tax exemption of the revenue derived from the existing projects shall be granted.

In case that the automation system or robotics are used in the production line or service with a linkage or support to Thai automation industry not less than 30 percent of the value of upgraded machinery, the applicant shall be granted 3-year corporate income tax exemption with a cap equivalent to 100 percent of the investment capital (excluding cost of land and working capital on the enhancement).

3. The corporate income tax exemption period shall be started from the date of revenue derivation after the promotion certificate is issued and the operation start-up must be completed within 3 years as from the issuance date of the promotion certificate.



## 1.2 Measure to improve the efficiency by digital technology adoption

The applicants must submit an investment plan for adopting digital technology in the upgrading of operation process in order to enhance the production or service efficiency, in any of the following cases.

- (1) Adopting software, program, or information system with systematic link inside the organization and partly outside the organization or both inside and outside the organization. The data link must have at least 3 functions for use in resource management to increase the efficiency of manufacturing or service.
- (2) Applying artificial intelligence or AI, machine learning, and big data or data analytics.
- (3) Utilizing software, program or information system for data linkage between the company's system and the online system of public sector, e.g. a link with national e-payment system, etc. as approved by the Board of Investment.

For cases 1 and 3, there must be investments or expenditures on software program or information system that are developed or modified by entrepreneurs in Thailand and certified by related agencies.

### Activities that are not eligible for Measure to improve the efficiency by digital

- Activity 1.3.2.1 Manufacture or service of machinery and equipment of modern agricultural and modern agricultural system with own system or platform design and manufacture machinery and equipment in the project
- Activity 1.3.2.2 Manufacture or service of machinery and equipment of modern agricultural and modern agricultural system with own system or platform design
- Activity 1.3.2.3 Services related to modern agriculture
- Activity 1.4.6 Digital trade center for agricultural products
- Activity 2.2.2.2 Health rehabilitation center
- Activity 3.6 Manufacture of general automobile
- Activity 3.7 Manufacture of motorcycles (except less than 248 cc engine displacement)
- Activity 3.8 Manufacture of battery electric vehicles (BEV), Plug-In hybrid electric vehicles (PHEV), hybrid electric vehicles (HEV) and BEV platforms (Only Plug-In hybrid electric vehicles (PHEV) and hybrid electric vehicles (HEV))
- Activity 3.18.2.3 Design and development of system or software related to satellites and ground stations
- Activity 3.21.2 Manufacture of simulation and virtual training system and parts and/or repair of simulation and virtual training system
- Activity 5.2.4.2 Manufacture of cements
- Activity 5.4.10 Coil center
- Activity 7.2.2 Smart industrial estate or industrial zone
- Activity 8.1.1 Development of software, digital platform or digital content
- Activity 8.1.2 Modification of software, digital platforms, or digital content
- Activity 8.2.1 Data center
- Activity 8.2.2 Cloud service
- Activity 8.3.3 Co-working space
- Activity 8.4.1 Smart city area development
- Activity 8.4.2 Smart city system development
- Activity 10.1.1 Trade and investment Support Office (TISO)
- Activity 10.1.2 International Business Center (IBC)
- Activity 10.1.3 International Procurement Office (IPO)
- Activity 10.11.1 Distribution centers with smart system

## Counting of Investment Value according to improve the efficiency by digital

Digital Technology Adoption Format	Investments/Expenditures	Counted in Full Value	Counted as Half of the Value
<ul style="list-style-type: none"> <li>- Adopting software, program or information system with systematic link inside the organization and partly outside the organization or both inside and outside the organization.</li> <li>- Utilizing software, program or information system for data linkage between the company's system and the online system of public sector, e.g. a link with national e-payment system, etc. . as approved by the Board of Investment.</li> </ul>	1. Investments or expenditures on software, program, or information system developed/modified by:		
	- Entrepreneurs in Thailand certified by related agencies.	✓	
	- Entrepreneurs in Thailand which are <u>not certified</u> by related agencies or Overseas entrepreneurs		✓
	2. Rental or service fees for Cloud service or Data center		
	- In Thailand	✓	
	- Overseas		✓
<ul style="list-style-type: none"> <li>- Applying artificial intelligence or AI, machine learning, and big data or data analytics.</li> </ul>	1. Investments or expenditures on	✓	
	- Artificial Intelligence or AI		
	- Machine Learning		
	- Utilizing big data		
	- Data Analytics		
	2. Rental or service fees for Cloud service or Data center		
- In Thailand	✓		
- Overseas		✓	

### Incentives

1. 3-year corporate income tax exemption with a cap of 50 percent of the investment capital (excluding cost of land and working capital on the enhancement). In this regard, the corporate income tax exemption of the revenue derived from the existing projects shall be granted.
2. The corporate income tax exemption period shall be started from the date of revenue derivation after the promotion certificate is issued and the operation start-up must be completed within 3 years as from the issuance date of the promotion certificate.



### 1.3 Efficiency Enhancement Measure for Industry 4.0 Transformation

The applicants must submit an investment plan to enhance their efficiencies to achieve the Industry 4.0 transformation as approved by the National Science and Technology Development Agency (NSTDA). The projects must invest in machinery upgrades or replacements to enhance efficiency of their existing manufacturing or service process to achieve the Industry 4.0 transformation according to the prescribed criteria in production and enterprise processes including implementations of:

- Automation and Network Technology
- Data Analytics and Smart Operation
- Digital technology adoption in Production and Enterprise Processes

#### Activities that are not eligible for Measure for Industry 4.0 Transformation

- Activity 2.2.2.2 Health rehabilitation center
- Activity 3.6 Manufacture of general automobile
- Activity 3.7 Manufacture of motorcycles (except less than 248 cc engine displacement)
- Activity 3.8 Manufacture of battery electric vehicles (BEV), Plug-In hybrid electric vehicles (PHEV), hybrid electric vehicles (HEV), and BEV platforms (Only Plug-In hybrid electric vehicles (PHEV) and hybrid electric vehicles (HEV))
- Activity 5.2.4.2 Manufacture of cements
- Activity 5.4.10 Coil center
- Activity 8.3.3 Co-working space
- Activity 10.1.1 Trade and investment Support Office (TISO)
- Activity 10.1.2 International Business Center (IBC)
- Activity 10.1.3 International Procurement Office (IPO)

## Counting of Investment Value according to the Efficiency Enhancement Measure for Industry 4.0 Transformation.

Investments/Expenditures	Counted in Full Value	Counted as Half of the Value
1. Investments or expenditures on machinery and equipment	✓	
2. Investments or expenditures on software, programs or information technology, renting/using cloud services or data centers		
2.1 The investments or expenditures on software, program, or information technology integrated with machinery or equipment to control, oversee or support the manufacturing process.	✓	
2.2 Investments or expenditures on utilization of Artificial Intelligence (AI), machine learning or utilization of big data and data analytics	✓	
2.3 Investments or expenditures on software, program, or information technology systems for enterprise management: <ul style="list-style-type: none"> <li>• For software, program or information technology systems which are developed by domestic developers, certified by related agencies approved by the BOI</li> <li>• For software, program or information technology systems which are <u>not developed</u> by domestic developers, who are certified by related agencies approved by the BOI, or are developed by foreign developers.</li> </ul>	✓	✓
2.4 Expenditures on renting/using of cloud services or data centers <ul style="list-style-type: none"> <li>• In Thailand</li> <li>• Overseas</li> </ul>	✓	✓

### Incentives

1. Exemption of machinery import duties
2. 3-year corporate income tax exemption with a cap 100 percent of the investment capital (excluding cost of land and working capital on the enhancement). In this regard, the corporate income tax exemption of the revenue derived from the existing projects shall be granted.
3. The corporate income tax exemption period shall be started from the date of revenue derivation after the promotion certificate is issued and the operation start-up must be completed within 3 years as from the issuance date of the promotion certificate.



## 1.4 Measure to improve the efficiency of energy conservation, alternative energy utilization, or environmental impact mitigation

The applicant must submit an investment plan of machinery replacement or upgrade for energy conservation, alternative energy utilization or environmental impact mitigation by implementing one of the followings.

- (1) Invest in upgrading machinery to modern technology to reduce energy consumption at the stipulated ratio.
- (2) Invest in upgrading machinery to utilize alternative energy at the stipulated ratio to the total energy consumption. (Solar cell installation is not included.)
- (3) Invest in upgrading machinery to mitigate environmental impacts, namely reduction of waste,
- (4) Invest in upgrading machinery to mitigate the environmental impacts to reduce greenhouse gas emission at stipulated ratios. The projects must be registered and certified for the amount of greenhouse gas emission by Thailand Greenhouse Gas Management Organization (Public Organization).

### Activities that are not eligible for Measure to improve the efficiency of energy conservation, alternative energy utilization, or environmental impact mitigation

- Activity 2.2.2.2 Health rehabilitation center
- Activity 5.2.4.2 Manufacture of cements \*
- Activity 5.4.10 Coil center
- Activity 8.3.3 Co-working space
- Activity 10.1.1 Trade and investment Support Office (TISO)
- Activity 10.1.2 International Business Center (IBC)
- Activity 10.1.3 International Procurement Office (IPO)

\*For Activity 5.2.4.2, applications can be submitted in upgrading machinery to mitigate the environmental impacts to reduce greenhouse gas emission only.

### Incentives

1. Exemption of machinery import duties
2. 3-year corporate income tax exemption with a cap 50 percent of the investment capital (excluding cost of land and working capital on the enhancement). In this regard, the corporate income tax exemption of the revenue derived from the existing projects shall be granted.
3. The corporate income tax exemption period shall be started from the date of revenue derivation after the promotion certificate is issued and the operation start-up must be completed within 3 years as from the issuance date of the promotion certificate.



### 1.5 Measure to improve the efficiency of upgrading production line to acquire international sustainability certification

The applicants must submit an investment plan on raising the quality for international sustainability for example, Good Agriculture Practices (GAP), Forest Stewardship Council (FSC), Program for the Endorsement of Forest Certification Scheme (PEFCs), Food Safety Management System (ISO 22000) or Sustainable Forest Management System (SFM, ISO 14061), etc.

#### Incentives

1. Exemption of machinery import duties
2. 3-year corporate income tax exemption with a cap 50 percent of the investment capital (excluding cost of land and working capital on the enhancement). In this regard, the corporate income tax exemption of the revenue derived from the existing projects shall be granted.
3. The corporate income tax exemption period shall be started from the date of revenue derivation after the promotion certificate is issued and the operation start-up must be completed within 3 years as from the issuance date of the promotion certificate.

## 2. Efficiency Enhancement measures for Group B's New Investment Projects that Apply for Investment Promotion

### The measures apply to:

Group B new investment projects in activities eligible for investment promotion by BOI announcement effective at the time of application submission, except for activities that are not eligible for investment promotion under this measure as follows:

- Activity 2.2.2.2 Health rehabilitation center
- Activity 3.6 Manufacture of general automobile
- Activity 3.7 Manufacture of motorcycles (except less than 248 cc engine displacement)
- Activity 3.8 Manufacture of battery electric vehicles (BEV), Plug-In hybrid electric vehicles (PHEV), hybrid electric vehicles (HEV), and BEV platforms (Only Plug-In hybrid electric vehicles (PHEV) and hybrid electric vehicles (HEV))
- Activity 5.2.4.2 Manufacture of cements
- Activity 5.4.10 Coil center
- Activity 8.3.3 Co-working space
- Activity 10.1.1 Trade and investment Support Office (TISO)
- Activity 10.1.2 International Business Center (IBC)
- Activity 10.1.3 International Procurement Office (IPO)

### The implementation of...

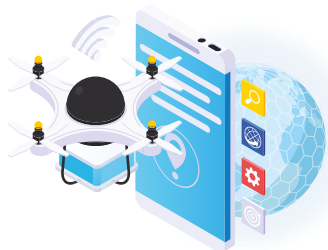

**Automation and Robotics**



**Industry 4.0**



## 2.1 Efficiency Enhancement measure by Adoption of Automation and Robotics in Manufacturing or Services

The applicant must submit an investment plan in automation or robotics systems to support the manufacturing or servicing processes in the project.

### Counting of Investment Value according to Efficiency Enhancement measure by Adoption of Automation and Robotics in Manufacturing or Services

Investments/Expenditures	Counted in Full Value	Counted as Half of the Value
1. Investments or expenditures on machinery and equipment	✓	
2. Investments or expenditures on software, programs or information technology, renting/using cloud services or data centers		
2.1 The investments or expenditures on software, program, or information technology integrated with machinery or equipment to control, oversee or support the manufacturing process.	✓	
2.2 Investments or expenditures on utilization of Artificial Intelligence (AI), machine learning or utilization of big data and data analytics	✓	
2.3 Investments or expenditures on software, program, or information technology systems for enterprise management: <ul style="list-style-type: none"> <li>For software, program or information technology systems which are developed by domestic developers, certified by related agencies approved by the BOI</li> <li>For software, program or information technology systems which are <u>not developed</u> by domestic developers, who are certified by related agencies approved by the BOI, or are developed by foreign developers.</li> </ul>	✓	✓
2.4 Expenditures on renting/using of cloud services or data centers <ul style="list-style-type: none"> <li>In Thailand</li> <li>Overseas</li> </ul>	✓	✓

#### Incentives

- Projects utilizing automation or robotics systems to support their manufacturing or servicing processes are eligible for a 3-year corporate income tax exemption at 50% of their investment, excluding the cost of land and working capital.
- Projects using machinery with linkages to or support domestic automation systems for at least 30% of the value of their automation or robotics systems are eligible for a 3-year corporate income tax exemption at 100% of their investment, excluding the cost of land and working capital.



## 2.2 Efficiency Enhancement Measure for Industry 4.0 Transformation

The applicant must submit an investment plan for efficiency enhancement to achieve Industry 4.0 transformation, as approved by the National Science and Technology Development Agency (NSTDA). The project must be implemented following the approved plans. Only investments in digital machinery and technology will be counted as efficiency enhancement for Industry 4.0 transformation according to the prescribed criteria in production and enterprise processes including implementations of:

- Automation and Network Technology
- Data Analytics and Smart Operation
- Digital technology adoption in Production and Enterprise Processes only

### Counting of Investment Value according to Efficiency Enhancement Measure for Industry 4.0 Transformation

Investments/Expenditures	Counted in Full Value	Counted as Half of the Value
1. Investments or expenditures on machinery and equipment	✓	
2. Investments or expenditures on software, programs or information technology, renting/using cloud services or data centers		
2.1 The investments or expenditures on software, program, or information technology integrated with machinery or equipment to control, oversee or support the manufacturing process.	✓	
2.2 Investments or expenditures on utilization of Artificial Intelligence (AI), machine learning or utilization of big data and data analytics	✓	
2.3 Investments or expenditures on software, program, or information technology systems for enterprise management: <ul style="list-style-type: none"> <li>• For software, program or information technology systems which are developed by domestic developers, certified by related agencies approved by the BOI</li> <li>• For software, program or information technology systems which are <u>not developed</u> by domestic developers, who are certified by related agencies approved by the BOI, or are developed by foreign develop</li> </ul>	✓	✓
2.4 Expenditures on renting/using of cloud services or data centers <ul style="list-style-type: none"> <li>• In Thailand</li> <li>• Overseas</li> </ul>	✓	✓

#### Incentives

A 3-year Corporate Income tax exemption at 100% of investment excluding the cost of land and working capital in the efficiency enhancement for Industry 4.0 transformation.



#### Related Announcement

- *Announcement of the Board of Investment No.15/2565: Measure for Industrial Upgrades towards Smart and Sustainable Industry date December 8, 2022.*
- *Announcement of the Office of the Board of Investment No.Por.2/2568 : Activities Not Eligible for Rights and Benefits According to the Announcement of the Board of Investment Announcement No. 11/2565, 15/2565, 17/2565, 17/2567, 18/2567, 19/2567 and 1/2568 date January 31, 2025*
- *Relevant explanations from the office of the Board of Investment.*



## Measure to Promote the Use of Locally Manufactured Parts in Thailand for Electric Vehicle and Electrical Appliance Industries

To incentivize business operators to increase the proportion of local content, reduce dependency on imported raw materials, and enhance the capabilities of entrepreneurs within the supply chain for the electric vehicle and electrical appliance industries

## Activities that are eligible

- Manufacture of electric vehicles only for Battery Electric Vehicle (BEV) and Plug-in Hybrid Electric Vehicle (PHEV)
- Manufacture of battery electric buses and trucks
- Manufacture of equipment for electric vehicle
- Manufacture of smart electrical appliances and smart electronics
- Manufacture of electrical appliances

### Conditions

1. Projects must be new investments or existing BOI-promoted projects for which corporate income tax exemption incentives have not yet expired.
2. Projects must obtain 'Made in Thailand (MIT)' certification issued by the Federation of Thai Industries, with the total local content valued at not less than the specified percentage of the total value of raw materials based on business activities, as follows:

Activities	Proportion of Local Content to Total Value of Raw Material (%)
Manufacture of electric vehicles	
- Battery Electric Vehicle (BEV)	40
- Plug-in Hybrid Electric Vehicle (PHEV)	45
Manufacture of battery electric buses and trucks	40
Manufacture of equipment for electric vehicle	15
Manufacture of smart electrical appliances and smart electronics	40
Manufacture of electrical appliances	40

3. Applications for promotional incentives must be submitted by the last working day of 2026.
4. Projects must submit 'Made in Thailand (MIT)' certification issued by the Federation of Thai Industries, with the total local content valued at not less than the specified percentage of the total value of raw materials. The submission must be made before the corporate income tax exemption expires and no later than the last working day of 2027.

### Incentives

- A 50% reduction of corporate income tax on net profit derived from promoted activity for two years after the corporate income tax exemption period expires.

#### Related Announcement



- *Announcement of the Board of Investment No.6/2568: Measure to Promote the Use of Locally Manufactured Parts in Thailand for Electric Vehicle and Electrical Appliance Industries date July 22, 2025*
- *Relevant explanations from the office of the Board of Investment*



## Investment Promotion Measures for Community and Society Development

In order to encourage business operators to participate in local community and society development by collaborating with local organizations to enhance the competitiveness. And to improve the quality of life for grassroots economy and society. Interested parties may apply for investment promotion under this measure with the following information:

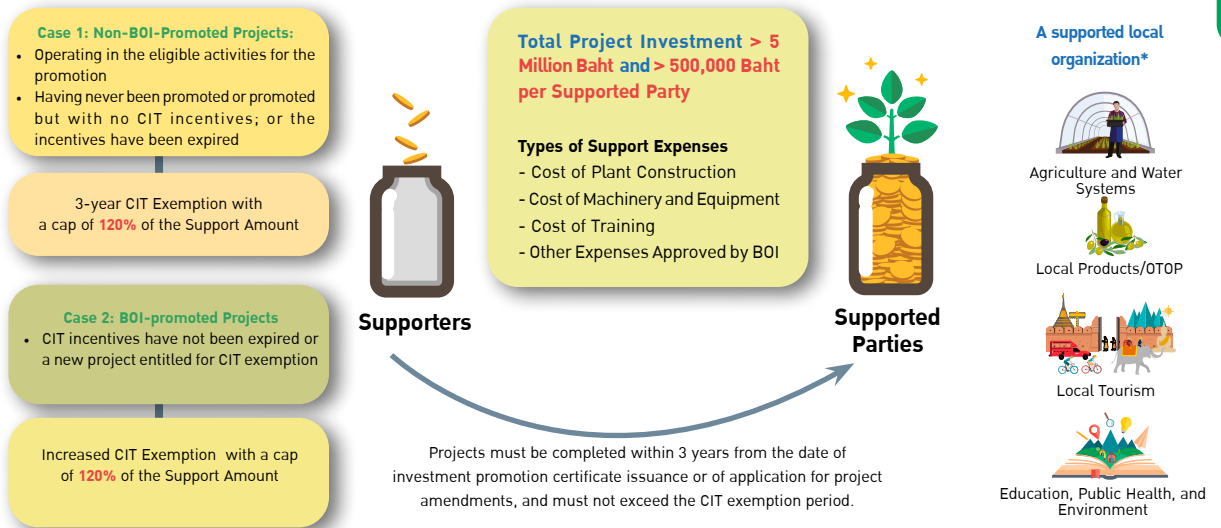

Note: For support in public health and education, the CIT exemption is capped at 50% of the support expenditures.

\*A supported local organization means a local cooperative, community or social enterprise, registered with the relevant authority or local government organizations, and operating at least one activity in the prescribed scope, namely agricultural activities, holistic water resource management, local community products, community tourism, environmental enhancement activities, educational activities, public health activities, and also include supporting of local communities which collaborate with government-owned research institution or public educational institution.

	Case I	Case II
<b>Applicants Qualifications</b>	<ol style="list-style-type: none"> <li>Existing activities in operation, whether BOI-promoted or not, must be eligible for investment promotion at the time of the application submission.</li> <li>Existing BOI-promoted activities may apply under this measure upon the expiration of the corporate income tax exemption or if the projects have not been granted corporate income tax exemption.</li> </ol>	<ol style="list-style-type: none"> <li>BOI-promoted projects and corporate income tax benefits have not expired. The projects must be eligible activities for investment promotion at the time of the application submission.</li> <li>New investment projects meeting the scope of eligible activities for corporate income tax exemption (Activities in Group A)</li> </ol>
<b>Conditions</b>	<ol style="list-style-type: none"> <li>The projects must have minimum investment capital for supporting local organizations of 5 million baht (excluding the cost of land and working capital) and must support local organizations at least 500,000 Baht per entity.</li> <li>The projects must submit a collaboration plan with the local organizations indicating the benefits that the local communities will receive from the projects in one or more of the following activities:                             <ol style="list-style-type: none"> <li>Competitiveness enhancement in manufacturing or servicing</li> <li>Holistic management of water resources</li> <li>Sustainable agriculture development</li> <li>Environmental enhancement</li> <li>Education enhancement</li> <li>Public health enhancement.</li> </ol> <p>The applicants may support local organizations directly or through collaborations with public research or educational institutes.</p> </li> <li>The project implementation must be completed within 3 years from the date of investment certificate issuance or the approval date of project amendment.</li> </ol>	

	Case I	Case II
Incentives	<ol style="list-style-type: none"> <li>1. A 3-year corporate tax exemption capped at 120% of the support expenditures* (excluding the cost of land and working capital) for existing activities in operation. For support in public health and education, a 3-year CIT exemption, capped at 50% of the support expenditures* (excluding land costs and working capital), will be granted.</li> <li>2. The corporate income tax exemption period shall be counted from the date of revenue derivation after the date of investment promotion certificate issuance.</li> <li>3. Other non-tax incentives.</li> </ol>	An additional CIT exemption limit, capped at 120% of the support expenditures (excluding land costs and working capital) will be granted. For support in public health and education, the additional CIT exemption will be capped at 50% of the support expenditures (excluding land costs and working capital).
	<p><u>Except</u> Activity 1.2.7 Manufacture of Sugar may apply for promotion only in the case of support for reducing PM2.5 dust caused by the agricultural sector, as approved by the OBOI. The project is eligible for a CIT exemption, capped at 120% of the support expenditures. Applications for promotion must be submitted by the last working day of 2025.</p>	

\* For example, the list of investments in supporting local organizations are as follows:

The support	The list of counting investment values to the corporate income tax exemption
In the case of supporting competitiveness enhancement in production or service processes.	Relevant expenses shall include costs of factory construction, machinery and equipment and training, etc.
In the case of supporting holistic water resource management.	Relevant expenses shall include costs of supporting digging wells to store water, costs of construction and repair of dams, costs of drilling, repair and maintenance/cleaning of groundwater wells, etc.
In the case of supporting the development of sustainable agriculture	Relevant expenses shall include costs of machinery and equipment; costs of training on modern agricultural technology to reduce greenhouse gas emissions and production optimization technology for sustainable development; costs related to using technology in land management, such as surface soil adjustment, management of straw and stubble, harvesting, soil and water analysis, and uses of chemicals in the production process correctly and safely; costs of rice quality inspection and certification; costs of monitoring and assessing the performance of greenhouse gas emissions, etc.
In the case of supporting environmental enhancement <ul style="list-style-type: none"> <li>• In the case of forest management to reduce PM 2.5 dust</li> </ul>	Relevant expenses shall include cost of waste sorting tools or equipment in the community, etc. Relevant expenses shall include such as costs of construction of wet forest fire protection barrier, costs of construction of a moisture retention dam, costs of forest fire extinguishing tools and equipment, costs of training in forest fire prevention and control, etc.
In the case of supporting public health	Relevant expenses shall include cost of medical tools and equipment, construction or renovation of exam rooms or patient rooms, etc. Nevertheless, the relevant expenses must not be an expense used to claim right and benefits from other government agencies.
In the case of supporting government-owned educational institution.	Relevant expenses shall include costs of construction or renovation of classroom, laboratory, supporting tools and equipment for educational institutions, etc. Nevertheless, the relevant expenses must not be an expense used to claim right and benefits from other government agencies.

#### Related Announcement



- *Announcement of the Board of Investment No. 1/2568: Investment Promotion Measures for Community and Society Development date January 30, 2025.*
- *Relevant explanations from the office of the Board of Investment.*



## Investment Promotion Measure in the Southern Border Provinces and Investment Promotion Measure in Model City Project in the Southern Border Provinces

The measures aim at supporting investment in the southern border provinces, leading to the growth of employment, prosperity, incomes, and enhanced quality of life, and driving the development of the economy and society to reinforce stability in the region. The measures focus on creating driving forces to sustain investment in model city projects in the southern border provinces. Interested parties can review the following detailed information on the measures:

## Southern Border Provinces

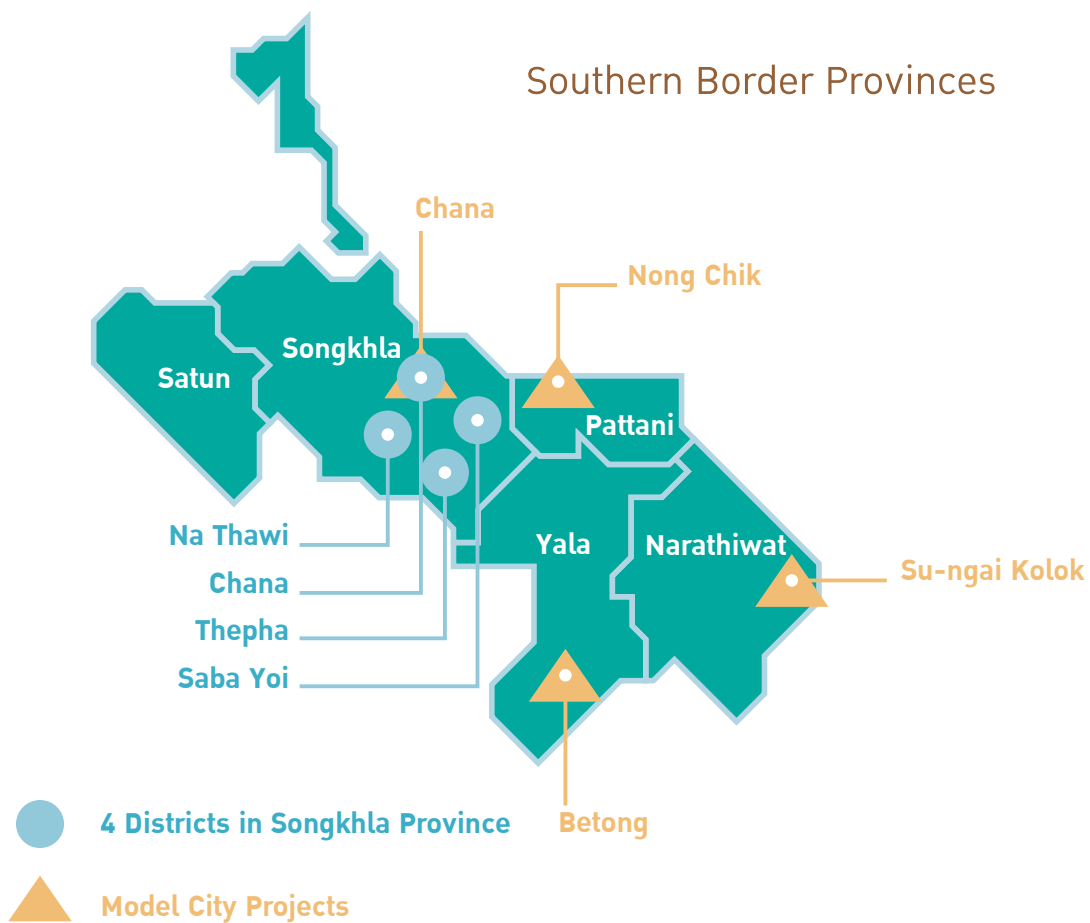

	Investment Promotion Measure in the Southern Border Provinces	Investment Promotion Measure in Model City Project in the Southern Border Provinces
1. Area	<p>Southern Border Provinces refer to</p> <ol style="list-style-type: none"> <li>1. Narathiwat</li> <li>2. Pattani</li> <li>3. Yala</li> <li>4. Satun</li> <li>5. Four districts in Songkhla, namely Chana District, Na Thawi District, Saba Yoi District and Thepha District</li> </ol>	<p>Model Cities in Southern Border Provinces refer to</p> <ol style="list-style-type: none"> <li>1. Nong Chik District, Pattani</li> <li>2. Betong District, Yala</li> <li>3. Su-ngai Kolok, Narathiwat</li> <li>4. Chana District, Songkhla</li> </ol>

	Investment Promotion Measure in the Southern Border Provinces	Investment Promotion Measure in Model City Project in the Southern Border Provinces
2. Activities Eligible for Investment Promotion	<ol style="list-style-type: none"> <li>All activities according to the BOI Announcement No.9/2565: Measures to Promote Investment in Industries that are important to the Country's Development</li> <li>Activities with relaxed conditions and additional activities that are promoted only in the southern border provinces.</li> </ol>	<ol style="list-style-type: none"> <li>Activities with relaxed conditions and additional activities that are promoted only in Model City Project.</li> </ol>
3. Criteria and Conditions	<p><u>General case</u> Investment in new projects only in the Southern Border Provinces or model cities</p> <p><u>Conditions</u></p> <ol style="list-style-type: none"> <li>The minimum investment capital must not be less than 500,000 Baht (excluding cost of land and working capital).</li> <li>Permission to utilize used domestic machinery in the promoted projects with a value not exceeding 10 million Baht with a requirement to invest in new machinery for at least one fourth of the value of the used machinery.</li> </ol> <p><u>Special case</u> "Existing projects" can be located "inside" or "outside" the Southern Border Provinces or the model cities, but the projects must also have investment in a "new project" located in the area of the Southern Border Provinces or the model cities.</p> <p><u>Investment Definition</u></p> <p><u>Existing projects</u> refer to all implemented projects, whether promoted or not. The projects can be located either in the Southern Border Provinces or in other areas but their activities must be eligible for investment promotion (must be in the list of eligible activities for investment promotion at the time of application submission.)</p> <p><u>New projects</u> refer to new investment projects applying for investment promotion in the Southern Border Provinces or the model cities. The applicants can be existing juridical persons, or new juridical persons of which the group of owners of the existing projects own all shares.</p> <p><u>Conditions for Existing projects</u></p> <ol style="list-style-type: none"> <li>The minimum capital investment must not be less than 500,000 Baht (excluding cost of land and working capital) based on the costs of building and machinery as approved by the Board of Investment and acquired prior to the application date of the existing projects.</li> <li>Applications for promotion of the existing projects must be submitted when the new projects have installed the machinery and are ready for full operation start-up.</li> </ol>	

	Investment Promotion Measure in the Southern Border Provinces	Investment Promotion Measure in Model City Project in the Southern Border Provinces
	<p><u>Conditions for New projects</u></p> <ol style="list-style-type: none"> <li>1. The minimum investment capital must not be less than 500,000 Baht (excluding cost of land and working capital).</li> <li>2. Permission to utilize used domestic machinery in the promoted projects with a value not exceeding 10 million Baht with a requirement to invest in new machinery for at least one fourth of the value of the used machinery.</li> <li>3. Applications for new projects must be submitted within the last working day of 2027 with confirmation letters on their existing investment.</li> </ol>	
	<p><u>In case of investment promotion for industrial estates or industrial zones, and projects located in industrial estates or industrial zones in the Southern Border Provinces:</u></p> <p><u>Case 1:</u> Investment in the first project in industrial estates or industrial zones, and in a project located in the BOI-promoted industrial estates or industrial zones in the Southern Border Provinces.</p> <p><u>Conditions</u></p> <ol style="list-style-type: none"> <li>(1) The minimum capital investment must not be less than 500,000 Baht (excluding cost of land and working capital).</li> <li>(2) Permission to utilize used domestic machinery in the promoted projects with a value not exceeding 10 million Baht with a requirement to invest in new machinery for at least one fourth of the value of the used machinery.</li> </ol>	-
	<p><u>Case 2:</u> For investment in an expansion project. In case that a promoted investor operating the first project applies for a project expansion under its existing juristic person pursuant to the conditions as specified by the Board of Investment, the investor can combine the first investment project with the expansion project into one project.</p> <p><u>Conditions</u></p> <ol style="list-style-type: none"> <li>(1) The minimum investment capital of the expansion project (excluding cost of land and working capital) must not be less than 25 percent of the investment capital of the first project (excluding cost of land and working capital), and must have the minimum investment capital of no less than 500,000 Baht</li> </ol>	

	Investment Promotion Measure in the Southern Border Provinces	Investment Promotion Measure in Model City Project in the Southern Border Provinces
	<p>(2) Permission to utilize used domestic machinery in the promoted project with a value not exceeding 10 million Baht with a requirement to invest in new machinery for at least one fourth of the value of the used machinery.</p> <p>(3) Must submit the application for promotion and start generating the revenue before the expiry date of corporate income tax exemption period of the first project.</p> <p>(4) The applicant must be a promoted person who submitted its application for the first promoted project within the last working day of 2027.</p> <p>The Office of the Board of Investment will proceed to revoke the first promotion certificate and issue the new promotion certificate for the combination of the first project and the expansion project.</p>	

## Criteria and Conditions of Investment

### 1. General case

Investors who invest in new projects in the Southern Border Provinces or the Model Cities in the Southern Border Provinces.

### 2.Special case

Investors of existing projects who invest in new projects\* in the Southern Border Provinces or the model cities in the Southern Border Provinces (whether the existing project is located in the Southern Border Provinces or not) can apply for incentives for both their existing projects and new projects.

**\* New projects**

refer to new investment projects applying for investment promotion in the Southern Border Provinces or the model cities. The applicants can be existing juridical persons, or new juridical persons of which the group of owners of the existing projects own all shares.

### 3. In case of investment promotion for industrial estates or industrial zones, and the project located in the BOI-promoted industrial estates or industrial zones in the Southern Border Provinces

**Case 1: First investment project**

Investors of industrial estates or industrial zones in the southern border provinces shall be granted the same incentives and follow the same conditions as those of general cases.

**Case 2: Investment in expansion project**

In case that a promoted investor operating its existing project applies for a project expansion under its existing juristic person pursuant to the conditions as specified by the Board of Investment, the investor can combine the first project with the expansion project into one project.

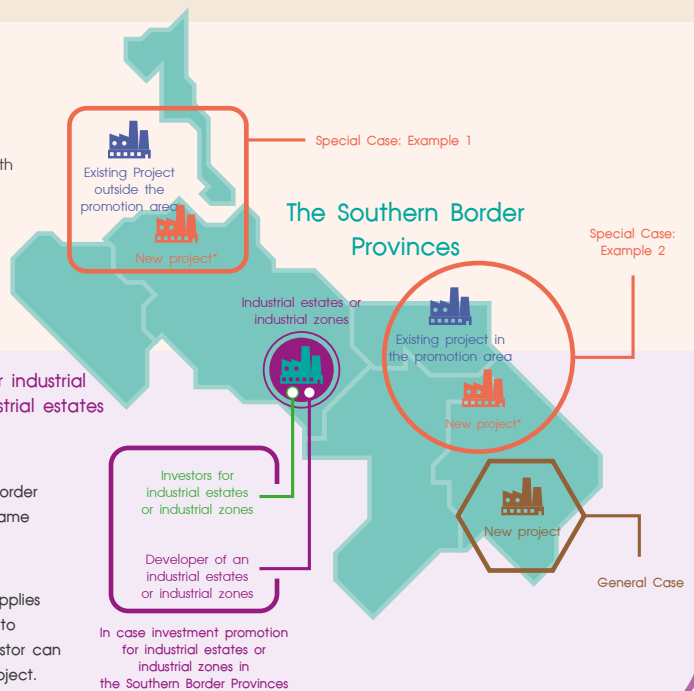

	Investment Promotion Measure in the Southern Border Provinces	Investment Promotion Measure in Model City Project in the Southern Border Provinces
4. Incentives	<u>For new investment projects both in general case and special case</u>	
	Exemption of import duties on machinery	
	Exemption of corporate income tax for a period of 8 years without corporate income tax cap	
	50 percent reduction of corporate income tax on net profit derived from the investment for a period of 5 years as from the date on which the corporate income tax exemption period expires	
	Double deductions on the costs of transportation, electricity and water supply for a period of 15 years as from the date of revenue derivation from the operation.	Double deductions on the costs of transportation, electricity and water supply for a period of 25 years as from the date of revenue derivation from the operation.
	Deduction of the costs of installation or construction of facilities for 25 percent of investment capital in addition to deduction of normal depreciation	
	Exemption of import duties on raw and essential materials used in manufacturing for export for a period of 5 years.	Exemption of import duties on raw and essential materials used in manufacturing for export for a period of 10 years.
	90 percent reduction of import duties on raw and essential materials used in manufacturing for domestic sale for a period of 5 years.	90 percent reduction of import duties on raw and essential materials used in manufacturing for domestic sale for a period of 10 years.
	Non-tax incentives	
	<u>For existing projects in special case</u>	
	Exemption of corporate income tax for a period of 3 years with cap not exceeding 100 percent of the investment capital of the new investment projects in the Southern Border Provinces (excluding cost of land and working capital).	Exemption of corporate income tax for a period of 5 years with cap not exceeding 100 percent of the investment capital of the new investment projects in the Southern Border Provinces (excluding cost of land and working capital).
	Non-tax incentives	
	<u>For investment projects in industrial estates or industrial zones and activities located in industrial estates or industrial zones in the Southern Border Provinces</u>	
	<u>First project investment and Investment in expansion project</u> The same incentives as new projects in general case and special case.	-



#### Related Announcement

- *Announcement of the Board of Investment No.20/2565: Investment Promotion Measure in the Southern Border Provinces date December 8, 2022.*
- *Announcement of the Board of Investment No.21/2565: Investment Promotion Measure in Model City Project in the Southern Border Provinces date December 8, 2022.*

# 06

## Practice after being Investment Promotion

# Processes for Privileges Utilization



Foreign Technicians and Experts



Submit application for approval to bring in foreign technicians and/or experts

Before BOI promotion certificate issuance, foreign nationals enter during the consideration for promotion progress (Section 24).  
 - Submit an application for bring in foreign technicians and/or experts with the F ER TR 01 and F ES TR 09 form

After BOI promotion certificate issuance, foreign nationals enter to the Kingdom (Section 25/26).  
 - Register through Single Windows for Visa and Work Permit System for getting username and password  
 - Submit an approval form for the position of foreign technicians and/or experts via Single Windows for Visa and Work Permit System  
 - Submit an approval form for bring in foreign technicians and/or experts to the Kingdom via Single Windows for Visa and Work Permit System  
 - Submit other approval forms via Single Windows for Visa and Work Permit System



Single Windows for Visa and Work Permit System



### Related Announcement

- Announcement of the Office of the Board of Investment No.Por.8/2568 Criteria for Approval of Positions for Foreign Nationals, Placement of Foreign Nationals in Approved Positions, and Extension of Position Terms and Personnel under Section 25 and Section 26



Machinery

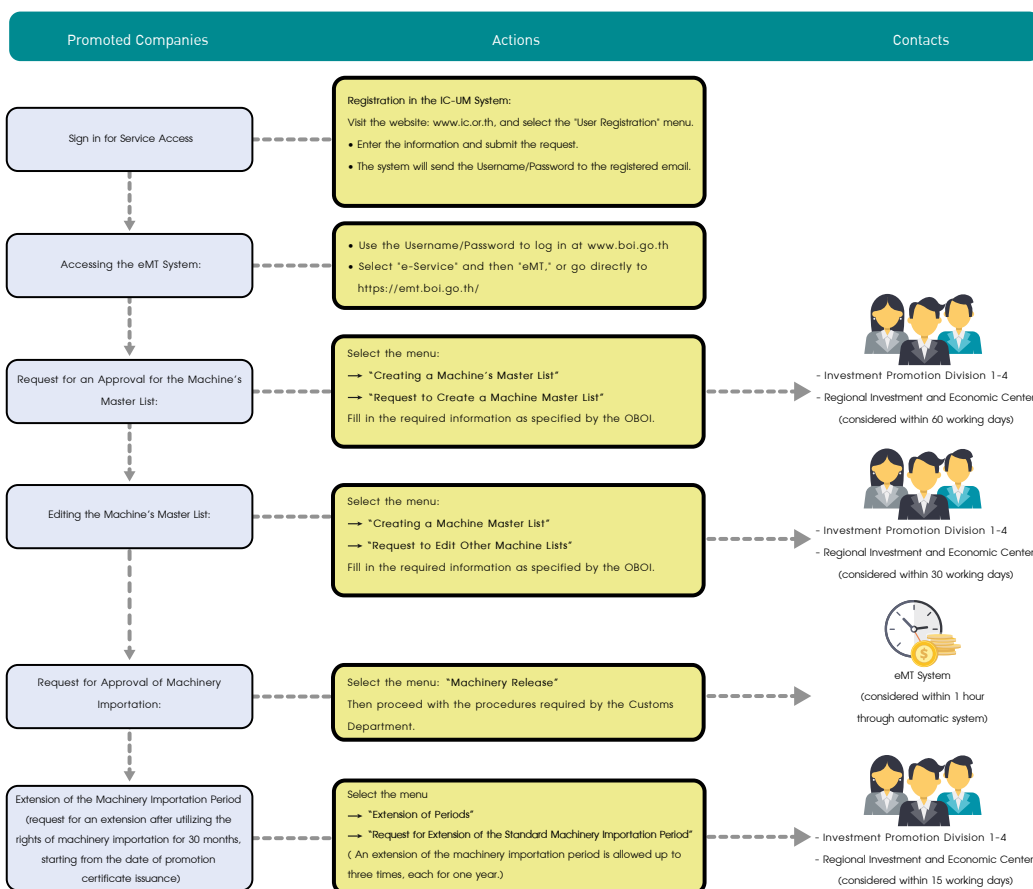

eMT System User Manual Phase 1



eMT System User Manual Phase 2

Promoted Companies

Actions

Contacts



Raw and Essential Materials

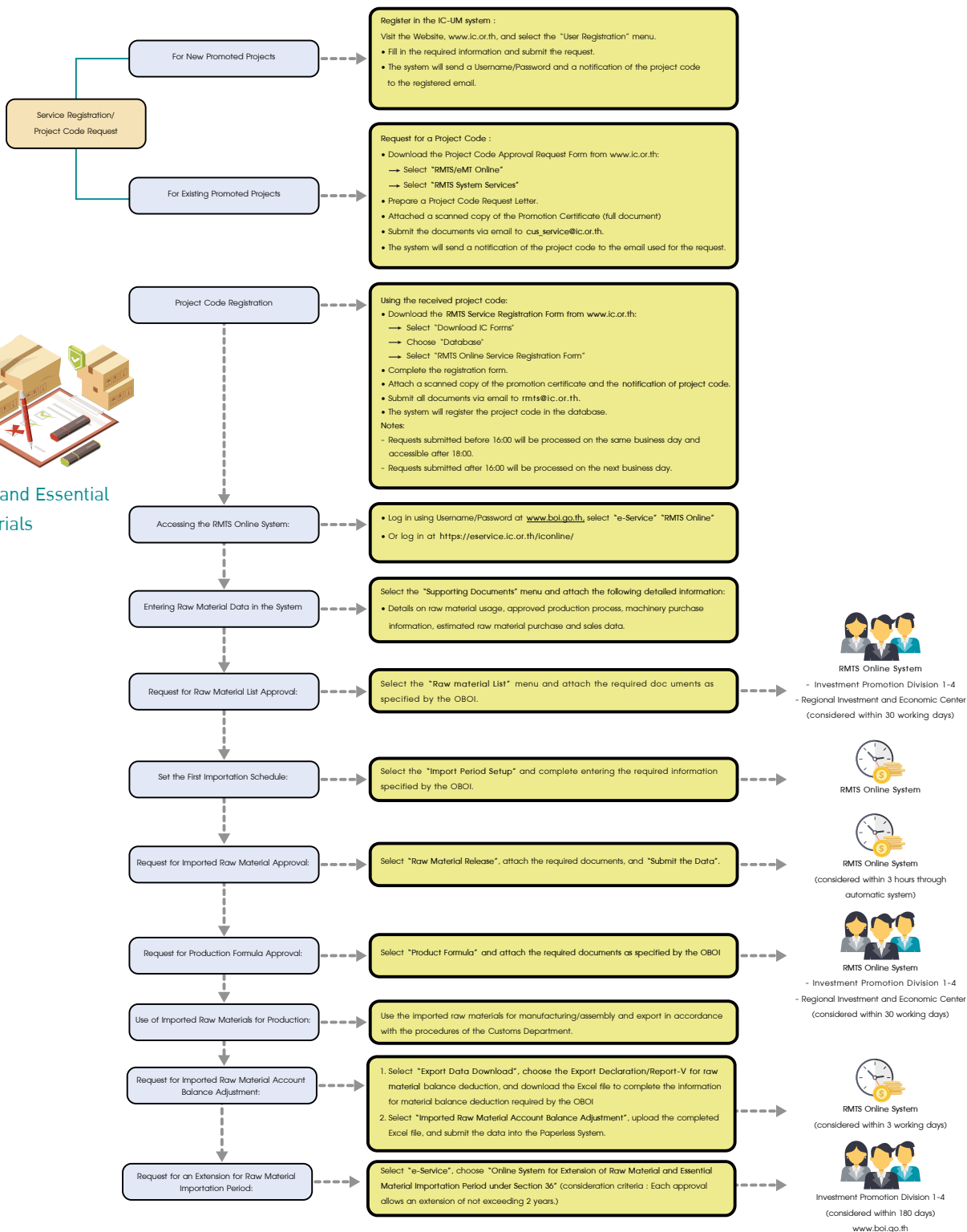

User Manual for RMIS Online System



Lands

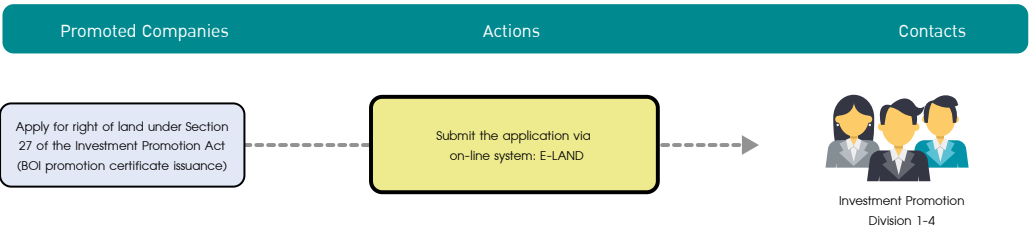

Corporate Income Tax Incentive Application

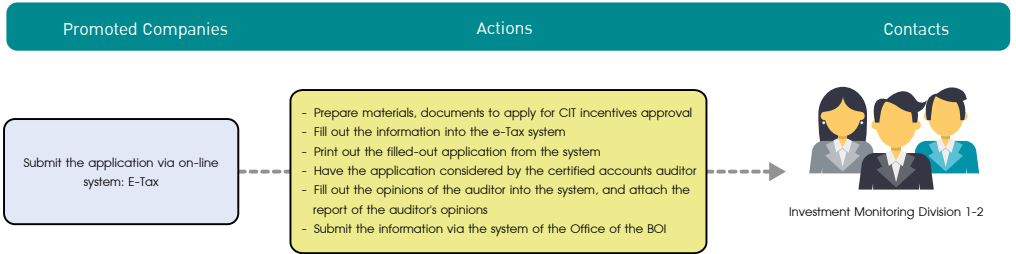

## Procedures and Required Document after being Investment Promotion

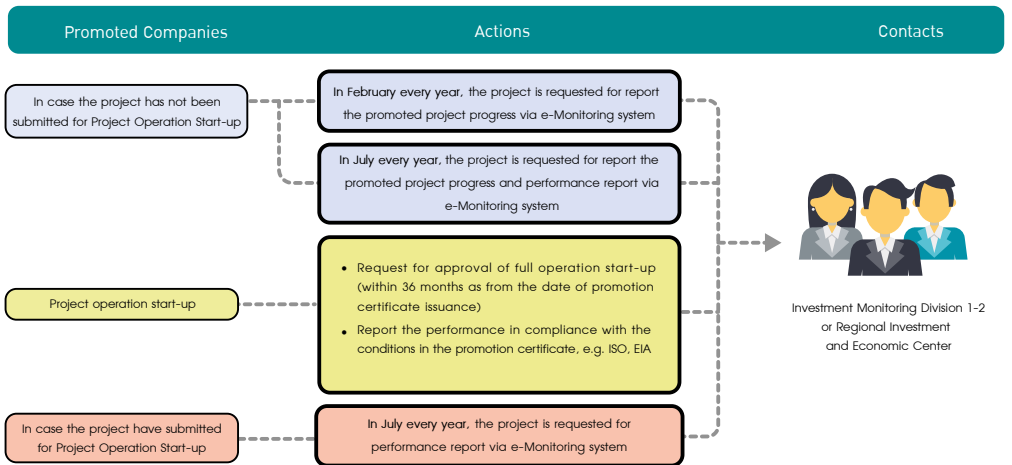

## Amendment of Document Attached to Promotion Certificate

Amendment of document attached to promotion certificate will be completed 5 days after all required documents have been submitted.

Amendment field	Required Document
1.1 Project specific conditions (1) registered capital (2) modification of shareholding structure (3) product type/business size (4) factory/business location (5) increase/reduction in production capacity (6) change in tax value	1. Copy of approved letter from Investment Promotion Division 1- 4 2. Original promotion certificate 3. In case the project is conditioned under other special measures, evidences of compliance to such conditions must be attached.  <b>Remark:</b> In case of increase in foreign shareholding, documents showing the transfer of funds from overseas are required.
1.2 Others (1) office location (2) Company's name (3) Cancellation of Promotion Certificate	1. Covering letter from the company 2. Copy of certificate from the Office of the Company Limited and Partnership Registration. 3. Original promotion certificate 4. In case the project is conditioned, evidences of compliance to such conditions must be attached.

07

Contact Us

## Head Offices

### Office of The Board of Investment

555 Vibhavadi-Rangsit Road, Chatuchak, Bangkok 10900

Tel: +66 (0) 2553-8111

Website: [www.boi.go.th](http://www.boi.go.th)

E-mail: [head@boi.go.th](mailto:head@boi.go.th)

### One Start One Stop Investment Center (OSOS)

One Bangkok, PARADE Zone, 7th Floor,

1877 Rama IV Road, Lumpini, Pathumwan, Bangkok 10330

Tel: 0 2209 1100

Website: <https://osos.boi.go.th>

E-mail: [osos@boi.go.th](mailto:osos@boi.go.th)

### One Stop Service Center for Visas and Work Permits

One Bangkok, PARADE Zone, 6th Floor,

1877 Rama IV Road, Lumpini, Pathumwan, Bangkok 10330

Tel: 0 2209 1100

BOI Visa Website: <https://swe-expert.boi.go.th> E-mail: [visawork@boi.go.th](mailto:visawork@boi.go.th)

LTR Visa Website: <https://ltr.boi.go.th> E-mail: [ltr@boi.go.th](mailto:ltr@boi.go.th)

SMART Visa Website: <https://smart-visa.boi.go.th> E-mail: [smartvisa@boi.go.th](mailto:smartvisa@boi.go.th)

## Regional Offices

### Regional Investment and Economic Center 1

#### Chiang Mai

Airport Business Park 108-110,

90 Mahidol Road, Hai Ya Sub-district,

Amphoe Mueang, Chiang Mai 50100

Tel: +66 (0) 5329 4100

Email: [chmai@boi.go.th](mailto:chmai@boi.go.th)

### Regional Investment and Economic Center 2

#### Nakhon Ratchasima

2112/22 Mitraphab Road, Amphoe Mueang,

Nakhon Ratchasima 30000

Tel: +66 (0) 4438 4200 - 11

Email: [korat@boi.go.th](mailto:korat@boi.go.th)

### Regional Investment and Economic Center 3

#### Khon Kaen

177/54 Moo 17, Mitraphab Road,

Amphoe Mueang, Khon Kaen 40000

Tel: +66 (0) 4327 1300-2

Email: [khonkaen@boi.go.th](mailto:khonkaen@boi.go.th)

### Regional Investment and Economic Center 4

#### Chonburi

46 Moo 5 Laem Chabang Industrial Estate,

Sukhumvit Road, Thung Sukhla, Si Racha,

Chon Buri 20230

Tel: +66 (0) 3840 4900

Email: [chonburi@boi.go.th](mailto:chonburi@boi.go.th)

### Regional Investment and Economic Center 5

#### Songkhla

7-15 Chaiyong Building Juti Uthit 1 Road,

Hat Yai, Songkhla 90110

Tel: +66 (0) 7458 4500

Email: [songkhla@boi.go.th](mailto:songkhla@boi.go.th)

### Regional Investment and Economic Center 6

#### Surat Thani

49/21-22 Sriwichai Road, Makhantia,

Amphoe Mueang, Surat Thani 84000

Tel: +66 (0) 7740 4600

Email: [surat@boi.go.th](mailto:surat@boi.go.th)

### Regional Investment and Economic Center 7

#### Phitsanulok

3rd Floor, Thai Sivarat Building,

59/15 Boromtrilokkanat 2 Road, Naimuang,

Amphoe Mueang, Phitsanulok 65000

Tel: +66 (0) 5524-8111

Email: [phitsanulok@boi.go.th](mailto:phitsanulok@boi.go.th)

## Overseas Office

### SHANGHAI

Thailand Board of Investment, Shanghai Office  
 Royal Thai Consulate-General,  
 2<sup>nd</sup> fl., 18 Wanshan Road, Changning District,  
 Shanghai 200336 P.R. China  
 Tel: +86-21-5260-9876,  
 +86-21-5260-9877  
 Fax: +86-21-5260-9873  
 Email: shanghai@boi.go.th

### BEIJING

Thailand Board of Investment, Beijing Office  
 Investment Promotion Section, Royal Thai Embassy,  
 No.21, Guanghua Road, Chaoyang District,  
 Beijing, 100600, P.R. China  
 Tel: +86-10-8531-8755 to 87, +86-10-8531-8753  
 Fax: +86-10-8531-8758  
 Email: beijing@boi.go.th

### GUANGZHOU

Thailand Board of Investment, Guangzhou Office  
 Investment Promotion Section,  
 Royal Thai Consulate-General, Guangzhou  
 No.36 Youhe Road, Haizhu District,  
 Guangzhou 510310 P.R. China  
 Tel: +86-20-8385-8988 Ext. 220-225,  
 +86-20-8387-7770 (Direct line)  
 Fax: +86-20-8387-2700  
 Email: guangzhou@boi.go.th

### TAIPEI

Thailand Board of Investment, Taipei Office  
 Taipei World Trade Center, 3<sup>rd</sup> Floor, Room 3E 39-40  
 No.5 Xin-Yi Road, Sec.5 Taipei 110, Taiwan R.O.C.  
 Tel: +886-2-2345-6663  
 Fax: +886-2-2345-9223  
 Email: taipei@boi.go.th

### TOKYO

Thailand Board of Investment, Tokyo Office  
 Royal Thai Embassy, 8<sup>th</sup> Floor,  
 Fukuda Building West, 2-11-3, Akasaka, Minato-ku,  
 Tokyo 107-0052 Japan  
 Tel: +81 (0) 3-3582-1806  
 Email: tyo@boi.go.th

### OSAKA

Thailand Board of Investment, Osaka Office  
 Royal Thai Consulate-General,  
 Bangkok Bank Building, 7<sup>th</sup> Floor, 1-9-16  
 Kyutaro-Machi, Chuo-Ku, Osaka 541-0056 Japan  
 Tel: +81 (0) 6-6271-1395  
 Email: osaka@boi.go.th

### SEOUL

Thailand Board of Investment, Seoul Office  
 #1804, 18<sup>th</sup> Floor, Koryo Daeyeongak Center,  
 97 Toegye-ro, Jung-gu, Seoul, 100-706, Republic Korea  
 Tel: +82-2-319-9998  
 Email: seoul@boi.go.th

### MUMBAI

Thailand Board of Investment, Mumbai Office  
 Express Tower, 12<sup>th</sup> Floor, Barrister Rajni Patel Marg,  
 Nariman Point, Mumbai, Maharashtra 400021  
 Tel: +91-22-2204-1589-90  
 Email: mumbai@boi.go.th

### HANOI

Thailand Board of Investment, Hanoi Office  
 Royal Thai Embassy  
 26 Phan Boi Chau Street, Hoan Kiem District,  
 Hanoi City, Viet Nam  
 Tel: +84 24 3823 5092-4  
 Email: hanoi@boi.go.th

## JAKARTA

Thailand Board of Investment, Jakarta Office  
 Royal Thai Embassy  
 Jl.DR.Ide Anak Agung Gde Agung Kav.E.3.3  
 No.3 (Lot 8.8) Kawasan Mega Kuningan  
 Jakarta 12950, Indonesia  
 Tel: +62 817 9800 203  
 Email: jkt@boi.go.th

## NEW YORK

Thailand Board of Investment, New York Office  
 7 World Trade Center, 34<sup>th</sup> Floor, Suite F,  
 250 Greenwich Street, New York,  
 New York 10007, U.S.A.  
 Tel: +1 (0) 212 422 9009  
 Email: nyc@boi.go.th

## LOS ANGELES

Thailand Board of Investment, Los Angeles Office  
 Royal Thai Consulate-General,  
 611 North Larchmont Boulevard, 3<sup>rd</sup> Floor,  
 Los Angeles CA 90004, U.S.A.  
 Tel: +1 (0)-323-960-1199  
 Email: boila@boi.go.th

## FRANKFURT

Thailand Board of Investment, Frankfurt Office  
 Investment Section, Royal Thai Consulate-General  
 Liebfrauenberg 26, 60313 Frankfurt am Main, Federal  
 Republic of Germany  
 Tel: +49 (069) 92 91 230  
 Email: fra@boi.go.th

## PARIS

Thailand Board of Investment, Paris Office  
 Ambassade Royale de Thaïlande  
 8, Rue Greuze, 75116 Paris, France  
 Tel: +(33-1) 56 90 26 01  
 Email: par@boi.go.th

## STOCKHOLM

Thailand Board of Investment, Stockholm Office  
 Östermalmstorg 1, 4<sup>th</sup> Floor, 114 42 Stockholm, Sweden  
 Tel: +46 8 5025 6558,  
 +46 8 5025 6559  
 Email: stockholm@boi.go.th

## SYDNEY

Thailand Board of Investment, Sydney Office  
 Suite 101, Level 1, 234 George Street, Sydney,  
 New South Wales 2000, Australia  
 Tel: (+61-2) 9252-4884,  
 (+61-2) 9252-4882  
 Email: sydney@boi.go.th

## RIYADH

Thailand Board of Investment, Riyadh Office Royal Thai  
 Embassy, Riyadh, Kingdom of Saudi Arabia Diplomatic  
 Quarter, P.O. BOX 94359, Riyadh 11693  
 Tel: (966-1) 488-1174  
 Email: riyadh@boi.go.th







# Thailand Board of Investment

555 Vibhavadi-Rangsit Road, Chatuchak Bangkok 10900  
Telephone: 0 2553 8111  
Website: [www.boi.go.th](http://www.boi.go.th) Email: [head@boi.go.th](mailto:head@boi.go.th)



@boinews



BOI News



Think Asia,  
Invest Thailand



BOI News



The complimentary Investment Promotion Guide is not allowed for sale